



FRONT ELEVATION

SCALE: 3/16" = 1'-0"



REAR ELEVATION

SCALE: 3/16" = 1'-0"

Notice:

SCHOENEMAN'S ASSUMES NO RESPONSIBILITY FOR STRUCTURAL OR DIMENSIONAL ERRORS OR OMISSIONS. THE CONTRACTOR AND/OR OWNER MUST VERIFY AND CHECK ALL NOTES, DETAILS, ELEVATIONS, SECTIONS, AND FLOOR PLANS. THE CONTRACTOR AND/OR OWNER IS RESPONSIBLE FOR MAKING SURE PLANS COMPLY TO BUILDING CODES AND REQUIREMENTS. NOTIFY SCHOENEMAN'S OF ANY ERRORS OR OMISSIONS FOR POSSIBLE CORRECTION.

SCHOENEMAN'S
 BUILDING MATERIALS CENTER
 ESTD. 1988
Empower - Connect

4000 S. Western Ave., Sioux Falls, 57105
 Phone: 605-339-0745 Fax: 605-331-2464
 600 N. Cliff Ave., Harrisburg 57032
 Phone: 605-213-1100 Fax: 605-213-1107
 Also In:

Iowa: Spencer, Hawarden

Contractor: AFFORDABLE HOUSING SOLUTIONS

Job: 515 S. DULUTH AVE.
 (HARRISBURG SCHOOL)

Plan Number:
 1320

DRAWN BY: Jim R.
 SCALE: 3/16" = 1'-0"

PAGE #:
 1 of 6

DATE: 1/3/2020

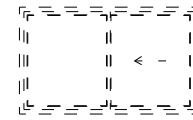
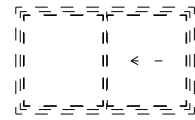
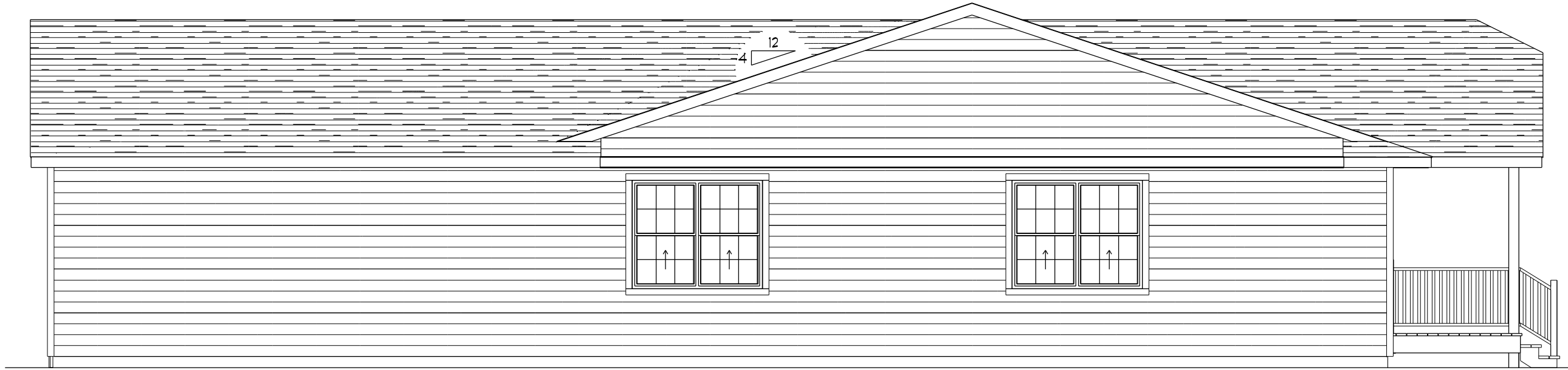

LEFT ELEVATION

SCALE: 3/16" = 1'-0"



TOP OF PLATE

9'-3/4"

TOP OF FOUNDATION

RIGHT ELEVATION

SCALE: 3/16" = 1'-0"

Contractor: AFFORDABLE HOUSING SOLUTIONS	
Job: 515 S. DULUTH AVE. (HARRISBURG SCHOOL)	Plan Number: 1320
DRAWN BY: Jim R.	PAGE #: 2 of 6
SCALE: 3/16" = 1'-0"	DATE: 1/3/2020

SCHOENEMAN'S
BUILDING MATERIALS CENTER
 ESTD. 1988
 4000 S. Western Ave., Sioux Falls, SD 57105
 Phone: 605-339-0745 Fax: 605-331-2464
 600 N. Cliff Ave., Harrisburg, SD 57032
 Phone: 605-213-1100 Fax: 605-213-1107
 Also In:
 Iowa, Spencer, Hawarden

Notice:
 SCHOENEMAN'S ASSUMES NO RESPONSIBILITY FOR STRUCTURAL OR DIMENSIONAL ERRORS OR OMISSIONS. THE CONTRACTOR AND/OR OWNER MUST VERIFY AND CHECK ALL NOTES, DETAILS, ELEVATIONS, SECTIONS, AND FLOOR PLANS. THE CONTRACTOR AND/OR OWNER IS RESPONSIBLE FOR MAKING SURE PLANS COMPLY TO BUILDING CODES AND REQUIREMENTS. NOTIFY SCHOENEMAN'S OF ANY ERRORS OR OMISSIONS FOR POSSIBLE CORRECTION.

810 FUTURE FINISHED SQ. FT.

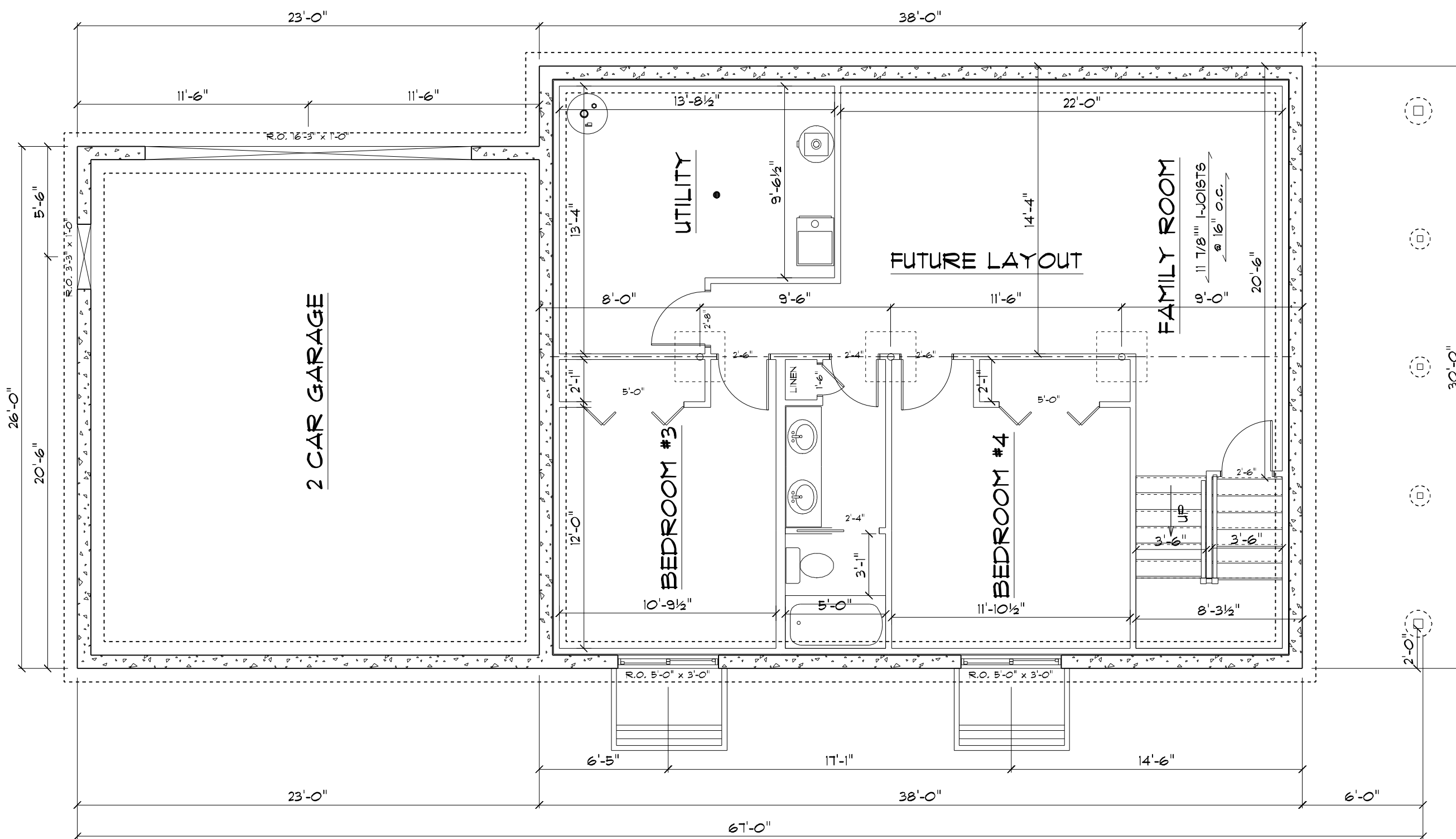

BASEMENT PLAN

SCALE: 3/16" = 1'-0"

NOTES:

- 810 FUTURE FINISHED SQ. FT.
- 8' CONCRETE WALLS
- 7'-9 1/2" CEILING HEIGHT
- 2X4 INTERIOR WALLS

Notice:

SCHOENEMAN'S ASSUMES NO RESPONSIBILITY FOR STRUCTURAL OR DIMENSIONAL ERRORS OR OMISSIONS. THE CONTRACTOR AND/OR OWNER MUST VERIFY AND CHECK ALL NOTES, DETAILS, ELEVATIONS, SECTIONS, AND FLOOR PLANS. THE CONTRACTOR AND/OR OWNER IS RESPONSIBLE FOR MAKING SURE PLANS COMPLY TO BUILDING CODES AND REQUIREMENTS. NOTIFY SCHOENEMAN'S OF ANY ERRORS OR OMISSIONS FOR POSSIBLE CORRECTION.

SCHOENEMAN'S
BUILDING MATERIALS CENTER
ESTD. 1988

4000 S. Western Ave., Sioux Falls, SD 57105
Phone: 605-339-0745 Fax: 605-331-2464
600 N. Cliff Ave., Harrisburg, SD 57032
Phone: 605-213-1100 Fax: 605-213-1107
Also In:
Iowa: Spencer, Hawarden

Contractor: AFFORDABLE HOUSING SOLUTIONS

Job: 515 S. DULUTH AVE.
(HARRISBURG SCHOOL)

Plan Number:
1320

DRAWN BY: Jim R.

PAGE #:

SCALE: 3/16" = 1'-0"

3 of 6

DATE: 1/3/2020

1140 SQ. FT.

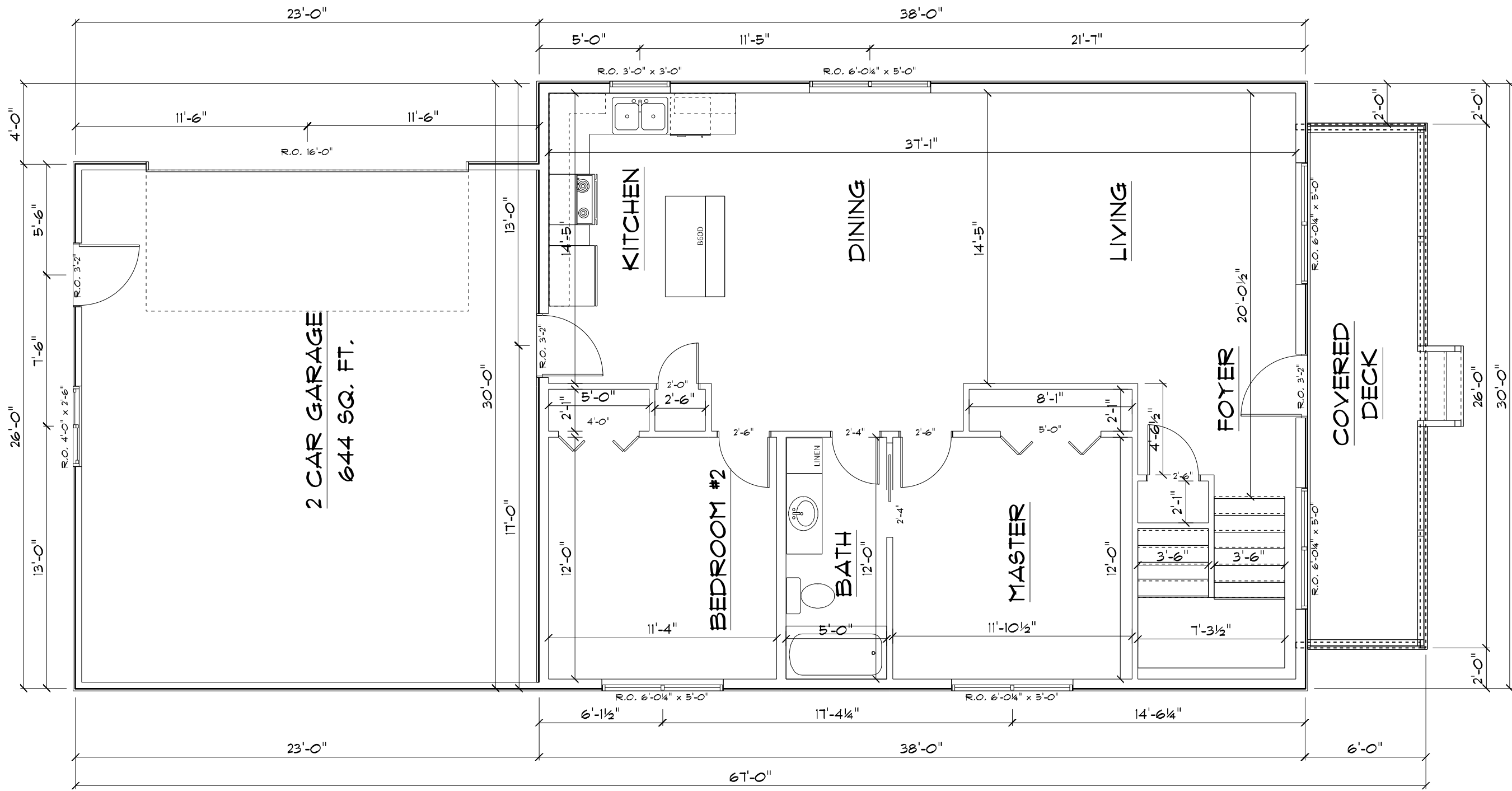

2 CAR GARAGE
644 SQ. FT.

MAIN FLOOR PLAN

SCALE: 3/16" = 1'-0"
 NOTES:
 1459 SQ. FT.
 8'-1 1/8" CEILING HEIGHT
 2X6 EXTERIOR WALLS
 2X4 INTERIOR WALLS
 9'-3 1/4" GARAGE WALL HEIGHT
 2X4 GARAGE WALLS

Notice:

SCHOENEMAN'S ASSUMES NO RESPONSIBILITY FOR STRUCTURAL OR DIMENSIONAL ERRORS OR OMISSIONS. THE CONTRACTOR AND/OR OWNER MUST VERIFY AND CHECK ALL NOTES, DETAILS, ELEVATIONS, SECTIONS, AND FLOOR PLANS. THE CONTRACTOR AND/OR OWNER IS RESPONSIBLE FOR MAKING SURE PLANS COMPLY TO BUILDING CODES AND REQUIREMENTS. NOTIFY SCHOENEMAN'S OF ANY ERRORS OR OMISSIONS FOR POSSIBLE CORRECTION.

SCHOENEMAN'S
 BUILDING MATERIALS CENTER
 ESTD. 1988
 4000 S. Western Ave., Sioux Falls, SD 57105
 Phone: 605-339-0745 Fax: 605-331-2464
 600 N. Cliff Ave., Harrisburg, SD 57032
 Phone: 605-213-1100 Fax: 605-213-1107
 Also In:
 Iowa: Spencer, Hawarden

Contractor: AFFORDABLE HOUSING SOLUTIONS
 Job: 515 S. DULUTH AVE.
 (HARRISBURG SCHOOL)
 File Number: 1320
 DRAWN BY: Jim R.
 SCALE: 3/16" = 1'-0"
 DATE: 1/3/2020
 PAGE #: 4 of 6

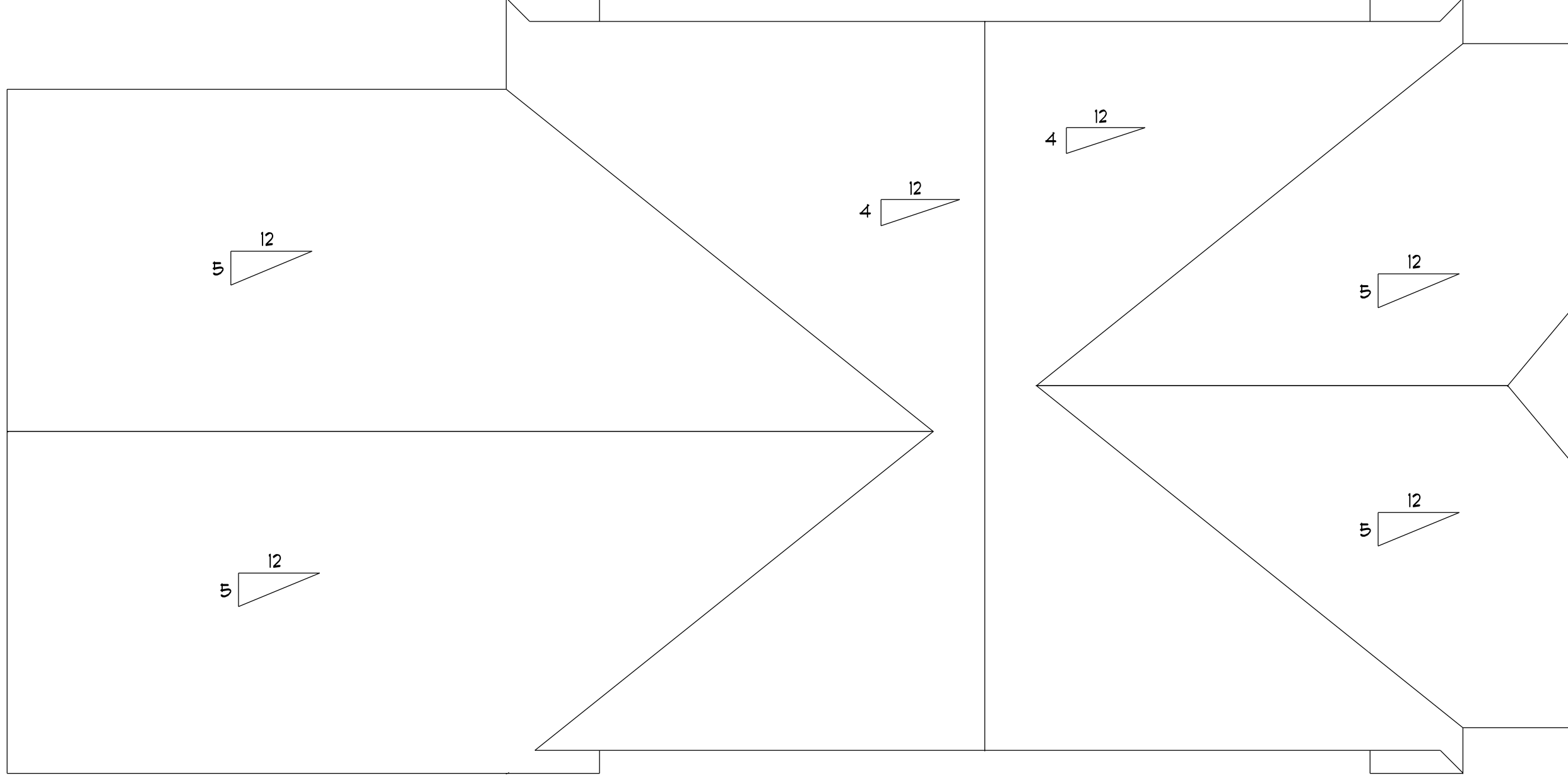

ROOF PLAN

Notice:

SCHOENEMAN'S ASSUMES NO RESPONSIBILITY FOR STRUCTURAL OR DIMENSIONAL ERRORS OR OMISSIONS, THE CONTRACTOR AND/OR OWNER MUST VERIFY AND CHECK ALL NOTES, DETAILS, ELEVATIONS, SECTIONS, AND FLOOR PLANS. THE CONTRACTOR AND/OR OWNER IS RESPONSIBLE FOR MAKING SURE PLANS COMPLY TO BUILDING CODES AND REQUIREMENTS. NOTIFY SCHOENEMAN'S OF ANY ERRORS OR OMISSIONS FOR POSSIBLE CORRECTION.

SCHOENEMAN'S
 BUILDING MATERIALS CENTER
 ESTD. *Empower - Connect* 1988

4000 S. Western Ave., Sioux Falls, SD 57105
 Phone: 605-339-0745 Fax: 605-331-2464
 600 N. Cliff Ave., Harrisburg, SD 57032
 Phone: 605-213-1100 Fax: 605-213-1107
 Also In:
 Iowa, Spencer, Haverdorn

Contractor: AFFORDABLE HOUSING SOLUTIONS

Job: 515 S. DULUTH AVE.
 (HARRISBURG SCHOOL)

Plan Number:
 1320

DRAWN BY: Jim R.

PAGE #:
 5 of 6

SCALE: 3/16" = 1'-0"

DATE: 1/3/2020

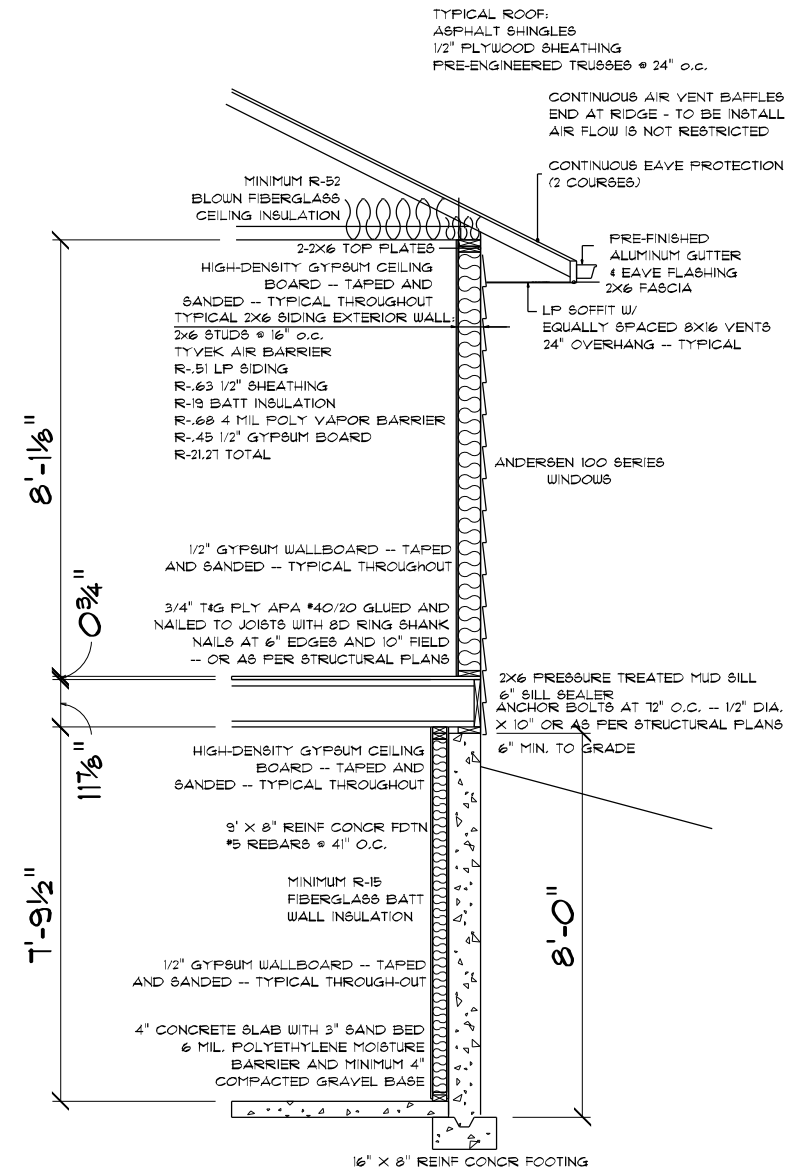

WALL SECTION
SCALE: 1/4" = 1'-0"

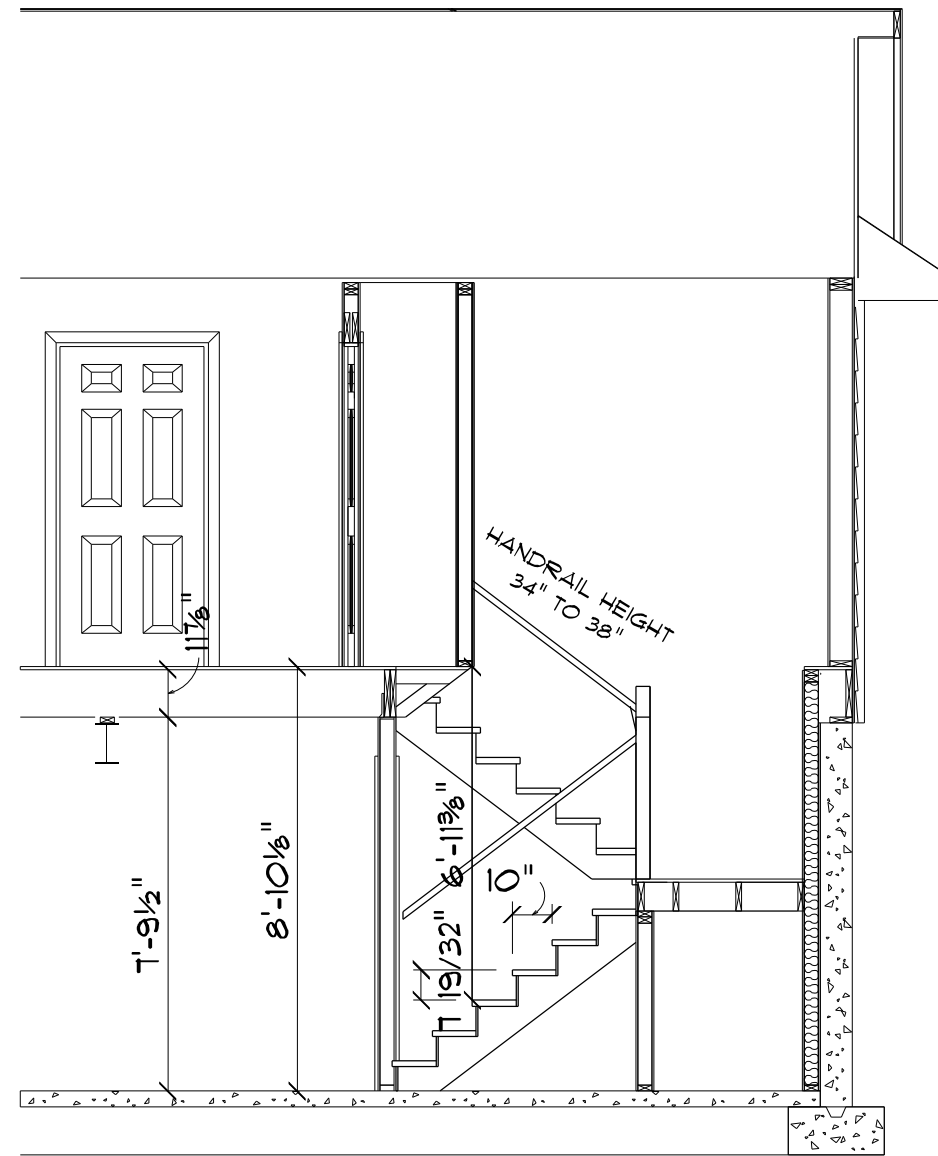

STAIR SECTION

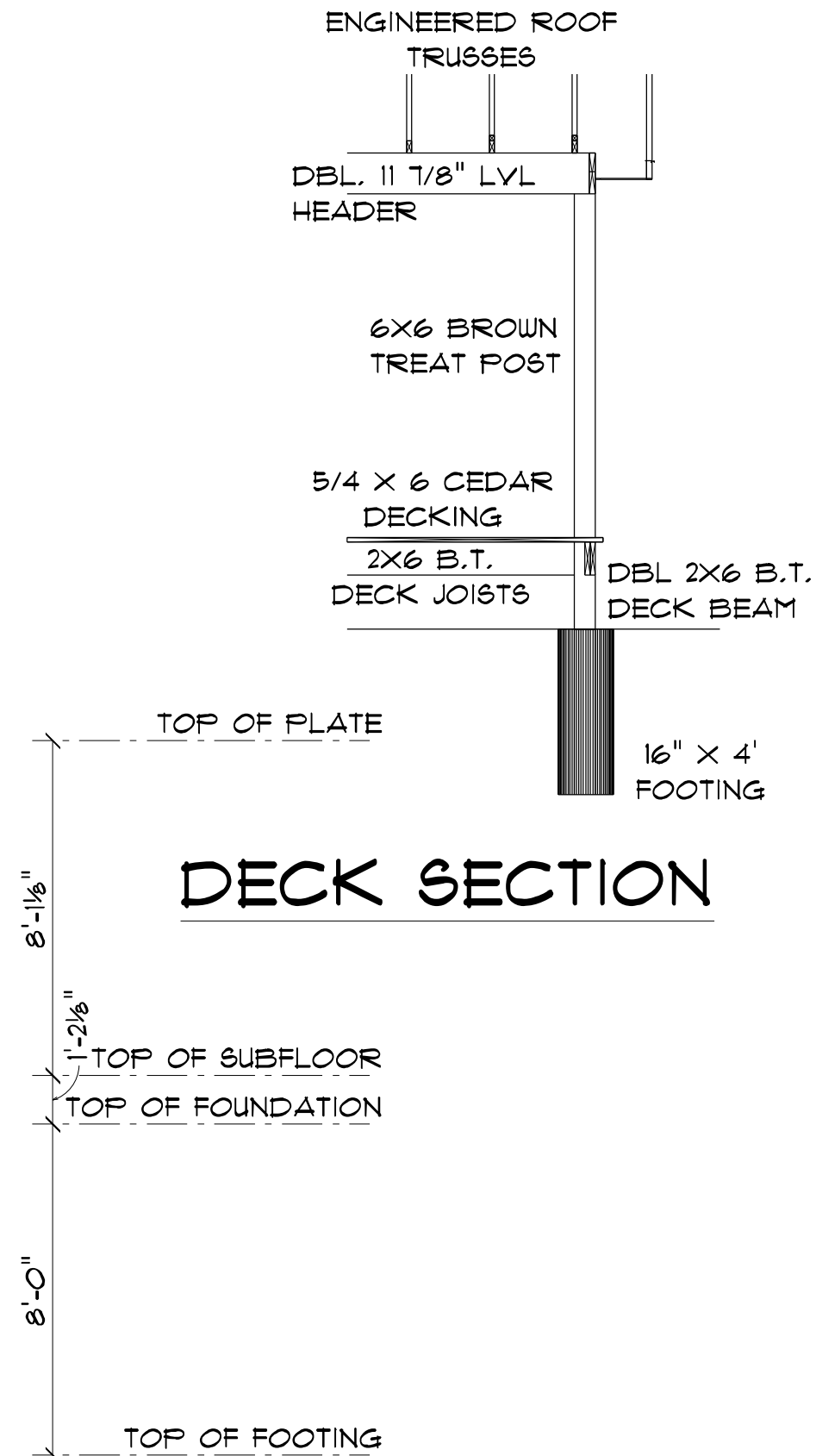

Notice:

SCHOENEMAN'S ASSUMES NO RESPONSIBILITY FOR STRUCTURAL OR DIMENSIONAL ERRORS OR OMISSIONS. THE CONTRACTOR AND/OR OWNER MUST VERIFY AND CHECK ALL NOTES, DETAILS, ELEVATIONS, SECTIONS, AND FLOOR PLANS. THE CONTRACTOR AND/OR OWNER IS RESPONSIBLE FOR MAKING SURE PLANS COMPLY TO BUILDING CODES AND REQUIREMENTS. NOTIFY SCHOENEMAN'S OF ANY ERRORS OR OMISSIONS FOR POSSIBLE CORRECTION.

SCHOENEMAN'S
BUILDING MATERIALS CENTER
ESTD. 1988
4000 S. Western Ave., Sioux Falls, SD 57105
Phone: 605-339-0745 Fax: 605-331-2464
600 N. Cliff Ave., Harrisburg, SD 57032
Phone: 605-213-1100 Fax: 605-213-1107
Also In: Iowa: Spencer, Hawarden

Contractor: AFFORDABLE HOUSING SOLUTIONS	
Job: 515 S. DULUTH AVE. (HARRISBURG SCHOOL)	Plan Number: 1320
DRAWN BY: Jim R.	PAGE #: 6 of 6
SCALE: 1/4" = 1'-0"	DATE: 1/3/2020

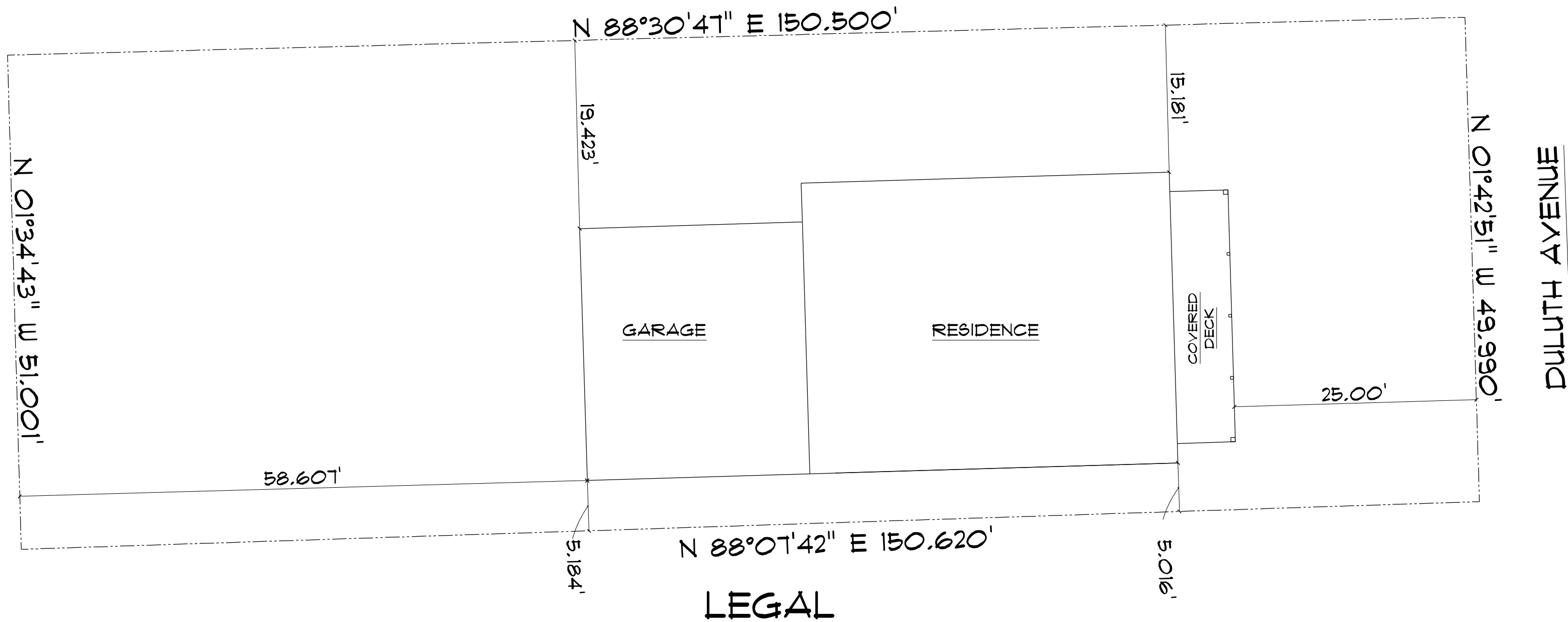

Notice:

SCHOENEMAN'S ASSUMES NO RESPONSIBILITY FOR STRUCTURAL OR DIMENSIONAL ERRORS OR OMISSIONS. THE CONTRACTOR AND/OR OWNER MUST VERIFY AND CHECK ALL NOTES, DETAILS, ELEVATIONS, SECTIONS, AND FLOOR PLANS. THE CONTRACTOR AND/OR OWNER IS RESPONSIBLE FOR MAKING SURE PLANS COMPLY TO BUILDING CODES AND REQUIREMENTS. NOTIFY SCHOENEMAN'S OF ANY ERRORS OR OMISSIONS FOR POSSIBLE CORRECTION.

SCHOENEMAN'S BUILDING MATERIALS CENTER <small>ESTD. Employee-Owned 1988</small> 4000 S. Western Ave., Sioux Falls 57105 Phone: 605-339-0745 Fax: 605-331-2464 600 N. Cliff Ave., Harrisburg 57032 Phone: 605-213-1100 Fax: 605-213-1107 <small>Also in: Iowa: Spencer, Hawarden</small>	Contractor: AFFORDABLE HOUSING SOLUTIONS	
	Job: 515 S. DULUTH AVE. (HARRISBURG SCHOOL)	Plan Number: 1320
	DRAWN BY: Jim R. SCALE: 1" = 10'-0" DATE: 1/3/2020	PAGE #: SITE