

FRONT ELEVATION
1/4"=1'-0"

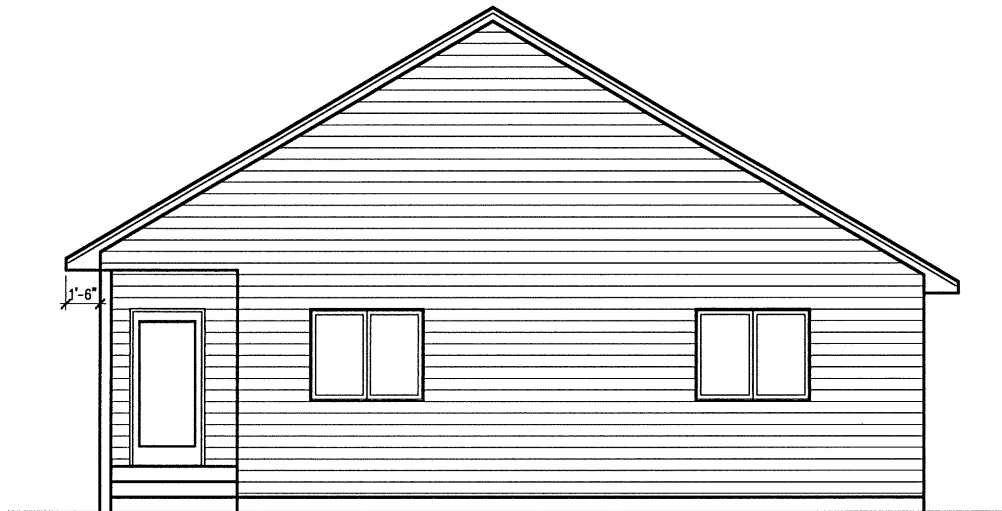

REAR ELEVATION
1/4"=1'-0"

Brent
Tucker

Digitally signed by Brent Tucker
DN: cn=Brent Tucker,
o=Affordable Housing Solutions,
Inc., email=Brent@a-h-s.org, c=US
Date: 2020.07.31 16:39:17 -05'00'

6501 W. VERBENA STREET	
7/16/2020 11:27:29 AM	
CUSTOMER:	DRAWN BY:
AFFORDABLE HOUSING - CITE SPEC	SO
YEAR:	REVISED:
SIoux FALLS	8/18/2018

4815 S. GRANGE ST
SIoux FALLS, SD 57105
(605)338-2100

SCOTT LUMBER
A DIVISION OF LAURET YARDS, INCORPORATED

VERIFY ALL DIMENSIONS THROUGHOUT EVERY POSSIBLE BEFORE IS MADE TO INSURE THE ACCURACY OF DIMENSIONS AND OPENINGS. IT IS THE CONTRACTOR'S RESPONSIBILITY TO CHECK AND CONFIRM ALL ROUGH OPENINGS AND OTHER DIMENSIONS FOR ACCURACY.

SEE PLAN LOCAL CONNECTIONS AND SPECIFIC STRUCTURAL MEMBERS FOR NON-STANDARD APPLICATIONS. THE COMPANY ASSUMES NO LIABILITY FOR ANY ERRORS OR OMISSIONS IN THESE PLANS. THE USER SHALL BE RESPONSIBLE FOR OBTAINING ALL NECESSARY PERMITS AND APPROVALS FROM ALL APPLICABLE AGENCIES.

PLAN / SFL19502
PAGE OF

PRELIMINARY PLAN
NOT FOR CONSTRUCTION

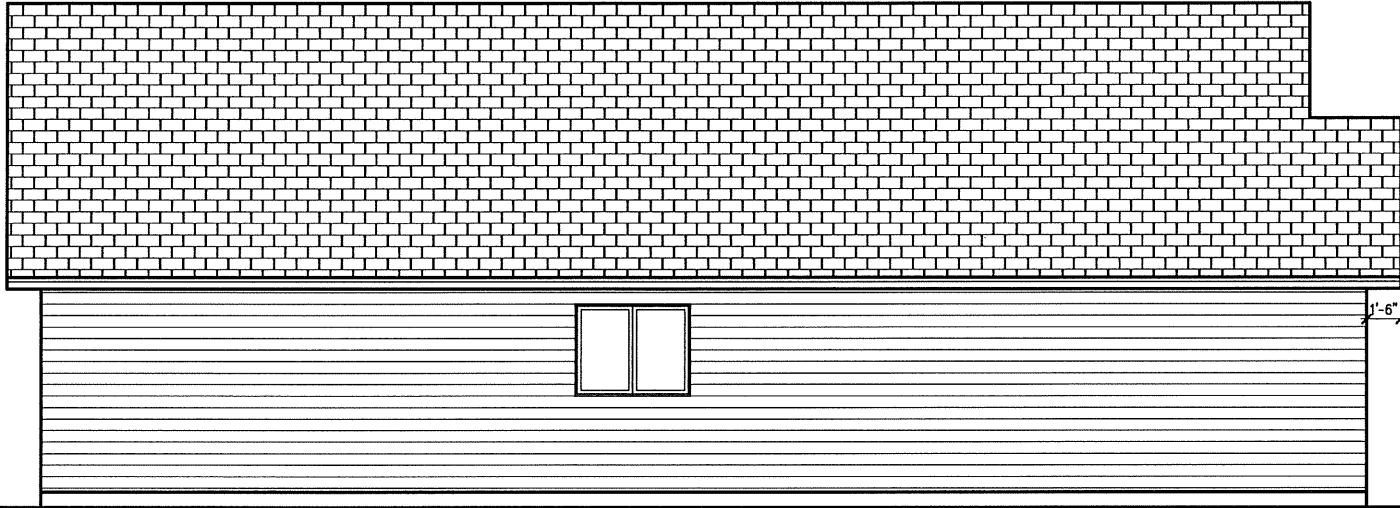

LEFT ELEVATION
1/4"=1'-0"

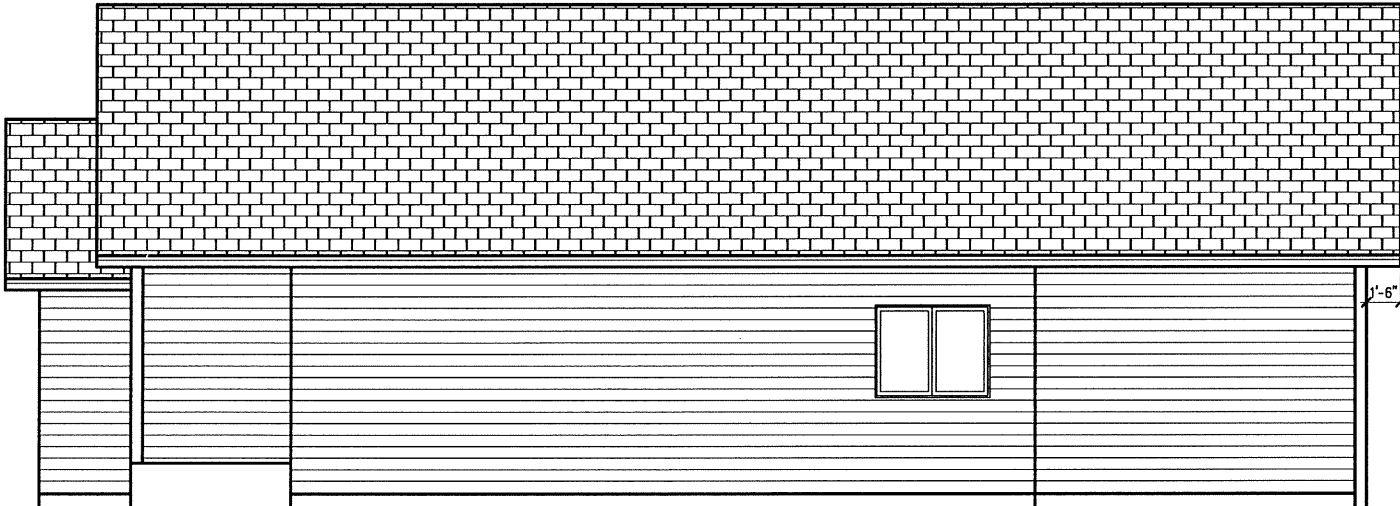

RIGHT ELEVATION
1/4"=1'-0"

PRELIMINARY PLAN
NOT FOR CONSTRUCTION

6501 W. VERBENA STREET
7/16/2020 11:27:37 AM
DRAWN BY: SO
REVISOR: SO
DATE: 6/19/2019
CUSTOMER: AFFORDABLE HOUSING - CTE SPEC
YEAR: SIOUX FALLS

4010 S. GRAVES ST.
SIOUX FALLS, SD
(605) 336-2000
SCOTT LUMBER
A DIVISION OF LAURET YARDS, INCORPORATED

VERIFY ALL DIMENSIONS TO INSURE THE ACCURACY OF DIMENSIONS AND OPENINGS. IT IS THE CONTRACTOR'S RESPONSIBILITY TO CHECK AND CONFIRM ALL ROUGH OPENINGS AND OTHER DIMENSIONS FOR ACCURACY.
ALTHOUGH EVERY POSSIBLE EFFORT IS MADE TO INSURE THE ACCURACY OF DIMENSIONS AND OPENINGS, THE CONTRACTOR'S RESPONSIBILITY TO CHECK AND CONFIRM ALL ROUGH OPENINGS AND OTHER DIMENSIONS FOR ACCURACY.
THESE PLANS ARE FOR INFORMATIONAL PURPOSES ONLY AND DO NOT CONSTITUTE A CONTRACT. THE CONTRACTOR SHALL BE RESPONSIBLE FOR VERIFYING ALL DIMENSIONS AND OPENINGS BEFORE CONSTRUCTION BEGINS.

PLAN # SFL19502
PAGE OF

7/16/2020 11:28:05 AM

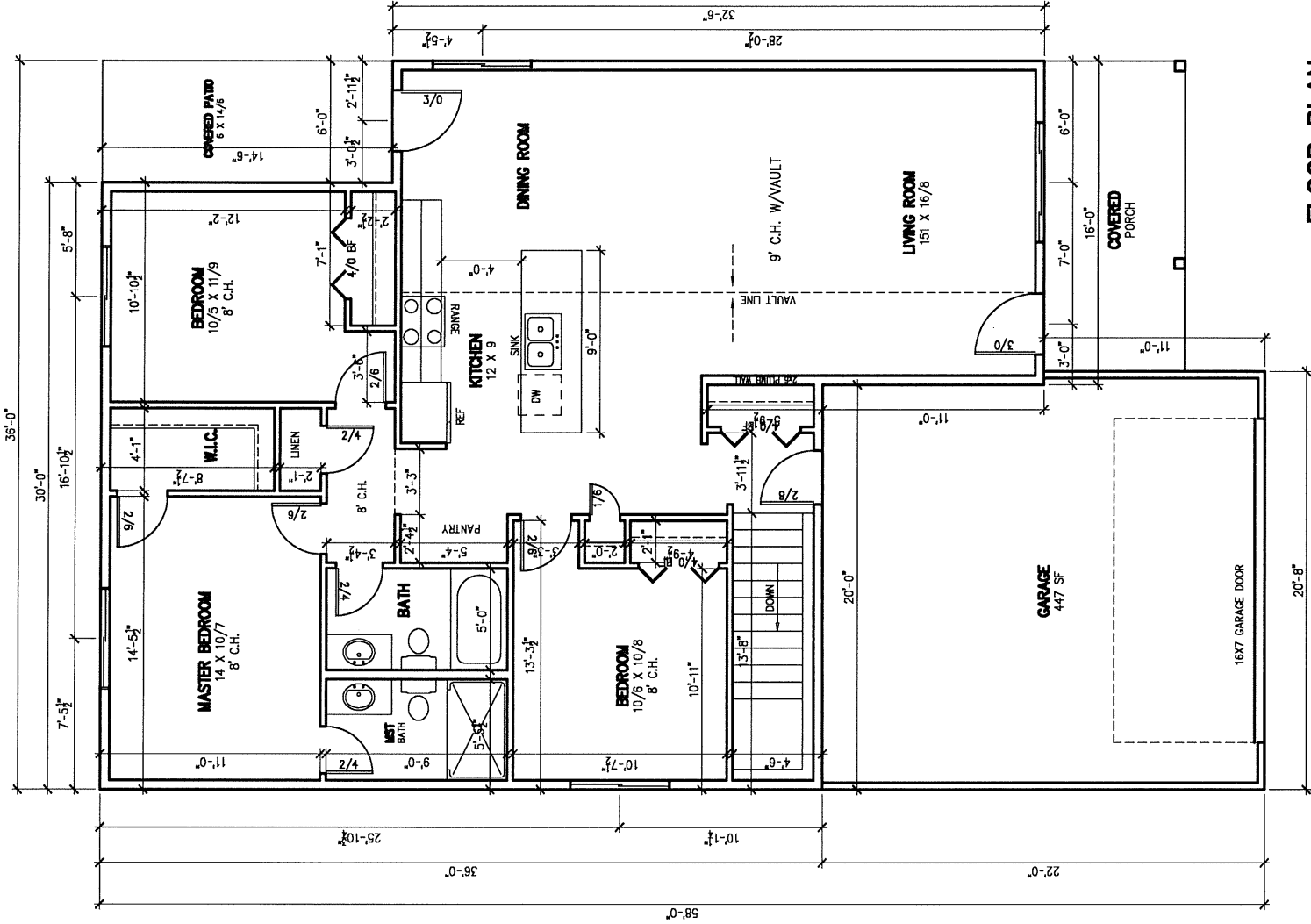

FLOOR PLAN
 1/4"=1'-0"
 1385 SF

PRELIMINARY PLAN
 NOT FOR CONSTRUCTION

6501 W. VERBENA STREET

PLAN # SFL19502 OF PAGE	CUSTOMER: AFFORDABLE HOUSING - CTE SPEC	DRAWN BY: SO
	DATE: 8/19/2019	REVISIONS:
480 S. GRANGE ST. SIOUX FALLS, SD (605)336-2680		YARD: SIOUX FALLS
VERIFY ALL DIMENSIONS THROUGH EVERY POSSIBLE EFFORT IS MADE TO INSURE THE ACCURACY OF DIMENSIONS AND OPENINGS. IT IS THE CONTRACTOR'S RESPONSIBILITY TO CHECK AND CONFIRM ALL ROUGH OPENINGS AND OTHER DIMENSIONS FOR ACCURACY. THESE PLANS, SPECIFICATIONS AND OTHER DOCUMENTS ARE FOR INFORMATION PURPOSES ONLY. THE CONTRACTOR SHALL BE RESPONSIBLE FOR VERIFYING ALL DIMENSIONS AND OTHER INFORMATION BEFORE CONSTRUCTION. THE CONTRACTOR SHALL BE RESPONSIBLE FOR VERIFYING ALL DIMENSIONS AND OTHER INFORMATION BEFORE CONSTRUCTION.		
SCOTT LUMBER A DIVISION OF LAURET YARDS, INCORPORATED		

7/16/2020 11:28:13 AM

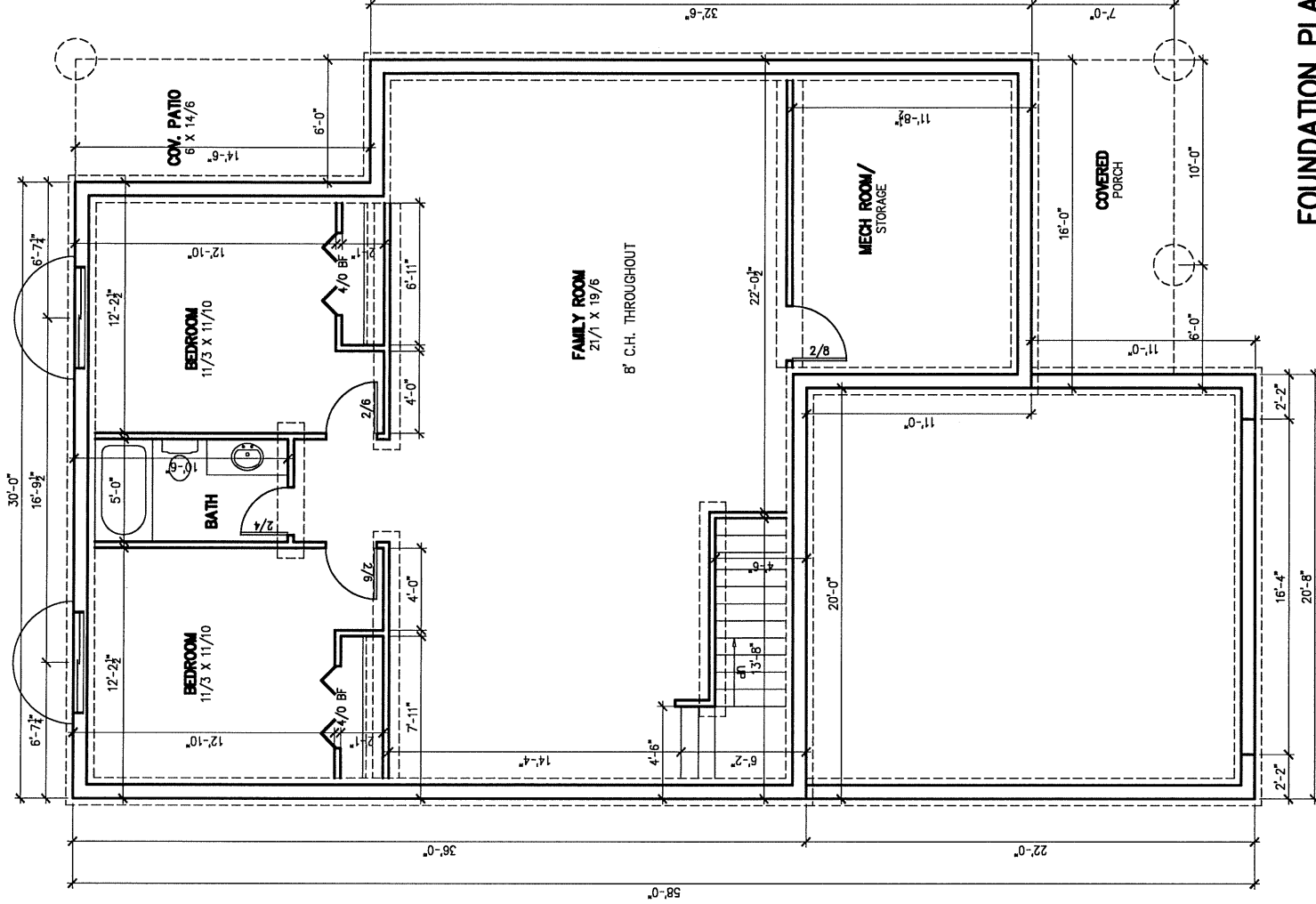

FOUNDATION PLAN
 1/4"=1'-0"
 1076 SF

PRELIMINARY PLAN
 NOT FOR CONSTRUCTION

PLAN # SFL19502
 OF



SCOTT LUMBER
 A DIVISION OF LAURET WOODS, INCORPORATED

400 S. GRAVE RD.
 SIOUX FALLS, SD
 (605) 336-5000

VERIFY ALL DIMENSIONS THROUGH EVERY POSSIBLE EFFORT IS MADE TO INSURE THE ACCURACY OF DIMENSIONS AND OPENINGS. IT IS THE CONTRACTOR'S RESPONSIBILITY TO CHECK AND CONFIRM ALL ROUGH OPENINGS AND OTHER DIMENSIONS FOR ACCURACY.

THESE PLANS, SPECIFICATIONS AND PRICES, SUBJECT TO THE STANDARD SPECIFICATIONS, ARE THE PROPERTY OF SCOTT LUMBER. THESE PLANS ARE NOT TO BE REPRODUCED OR COPIED IN ANY MANNER WITHOUT THE WRITTEN PERMISSION OF SCOTT LUMBER.

CUSTOMER: AFFORDABLE HOUSING - CTE SPEC
 YARD: SIOUX FALLS

DRAWN BY: SO
 REVISIONS:
 DATE: 6/19/2019

6501 W. VERBENA STREET

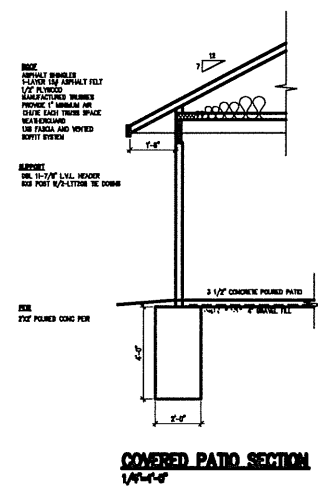
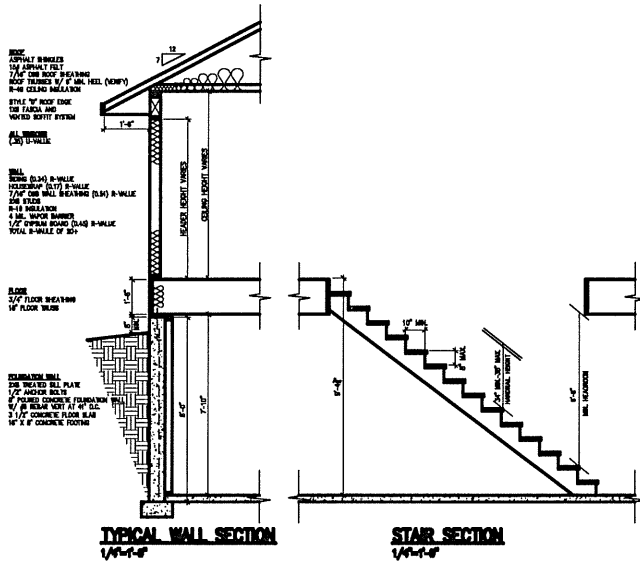

PRELIMINARY PLAN
NOT FOR CONSTRUCTION

6501 W. VERBENA STREET
7/16/2020 11:28:34 AM

CUSTOMER: AFFORDABLE HOUSING - CTE SPEC
YARD: SIOUX FALLS

DRAWN BY: SO
DATE: 8/19/2018
REVISOR:

4040 S. GRAVE RD
SIOUX FALLS, SD
(605)336-2400

SCOTT LUMBER
A DIVISION OF LAURET YARDS, INCORPORATED

VERIFY ALL DIMENSIONS THROUGH EVERY POSSIBLE EFFORT IS MADE TO INSURE THE ACCURACY OF DIMENSIONS AND OPENINGS. IT IS THE CONTRACTOR'S RESPONSIBILITY TO CHECK AND CONFIRM ALL DIMENSIONS AND OTHER DIMENSIONS FOR ACCURACY.

MADE FROM LOCAL DIMENSIONS AND SPECIFIC STRUCTURAL MEMBERS FOR NON-TYPICAL APPLICATIONS. THE COMPANY ASSUMES NO LIABILITY FOR ANY DIMENSIONS OR OTHER DIMENSIONS THAT MAY BE DIFFERENT FROM THE DIMENSIONS SHOWN ON THESE DRAWINGS. THESE DIMENSIONS ARE APPROXIMATE AND SHOULD NOT BE USED FOR CONSTRUCTION.

PLAN # SFL19502
PAGE 01

LOT DESCRIPTION
LOT 12, BLOCK 8, MEADOW RIDGE ADDITION
TO THE CITY OF SIOUX FALLS, MINNEHAHA COUNTY
SOUTH DAKOTA
6501 W. VERBENA STREET

7/16/2020 11:28:52 AM

LOT PLAN
1" = 10'

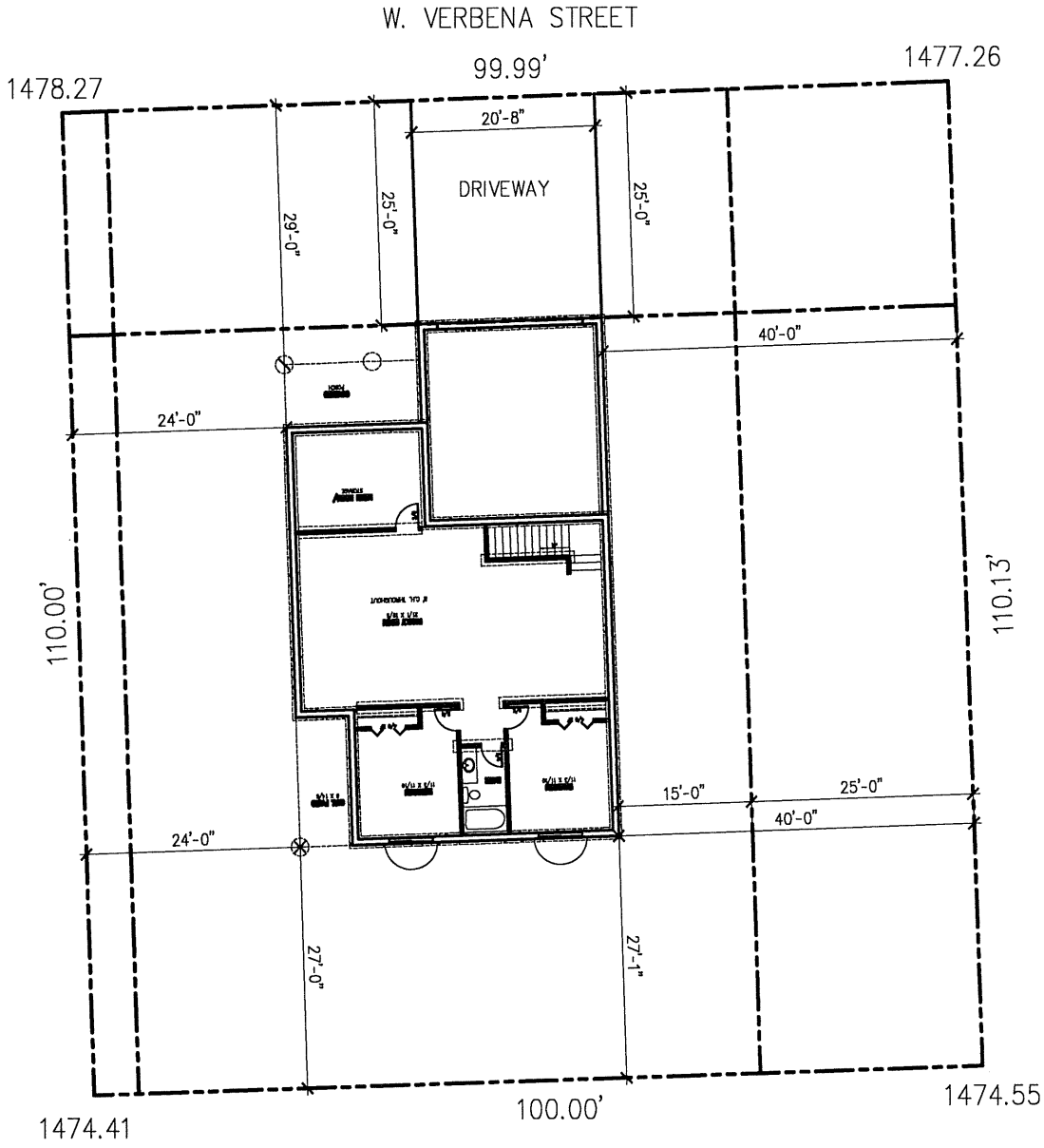
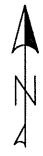

PLAN #	SFL19502	CUSTOMER:	AFFORDABLE HOUSING
PAGE	OF	DATE:	9/19/2019
		DRAWN BY:	SO
		REVISION:	
		YARD:	SIOUX FALLS

4040 S. GRANGE DR.
 SIOUX FALLS, SD 57105
 (605) 336-0860

SCOTT LUMBER

A DIVISION OF LAMBERT YARDS, INCORPORATED

VERIFY ALL DIMENSIONS. ALTHOUGH EVERY POSSIBLE EFFORT IS MADE TO ACCURATELY REPRESENT THE INFORMATION AND CONDITIONS OF THE PROPERTY, THE CONTRACTOR'S RESPONSIBILITY TO CHECK AND CONFIRM ALL DIMENSIONS AND CONDITIONS OF THE PROPERTY IS NOT WAIVED. THE CONTRACTOR SHALL BE RESPONSIBLE FOR VERIFYING ALL DIMENSIONS AND CONDITIONS OF THE PROPERTY. THE CONTRACTOR SHALL BE RESPONSIBLE FOR VERIFYING ALL DIMENSIONS AND CONDITIONS OF THE PROPERTY. THE CONTRACTOR SHALL BE RESPONSIBLE FOR VERIFYING ALL DIMENSIONS AND CONDITIONS OF THE PROPERTY.

PRELIMINARY PLAN
 NOT FOR CONSTRUCTION