

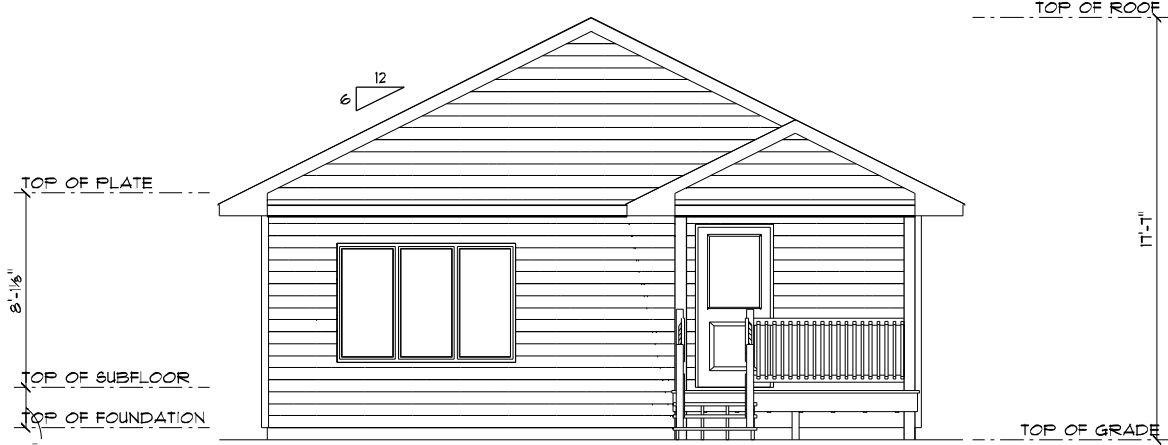

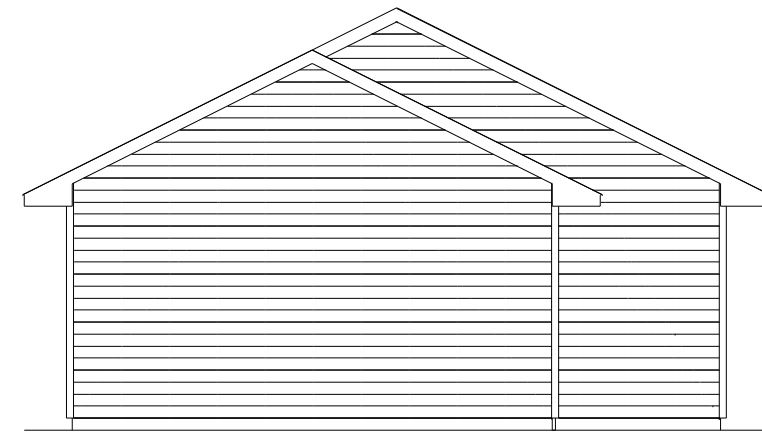

LEFT ELEVATION
 SCALE: 1/8" = 1'-0"



FRONT ELEVATION
 SCALE: 1/8" = 1'-0"

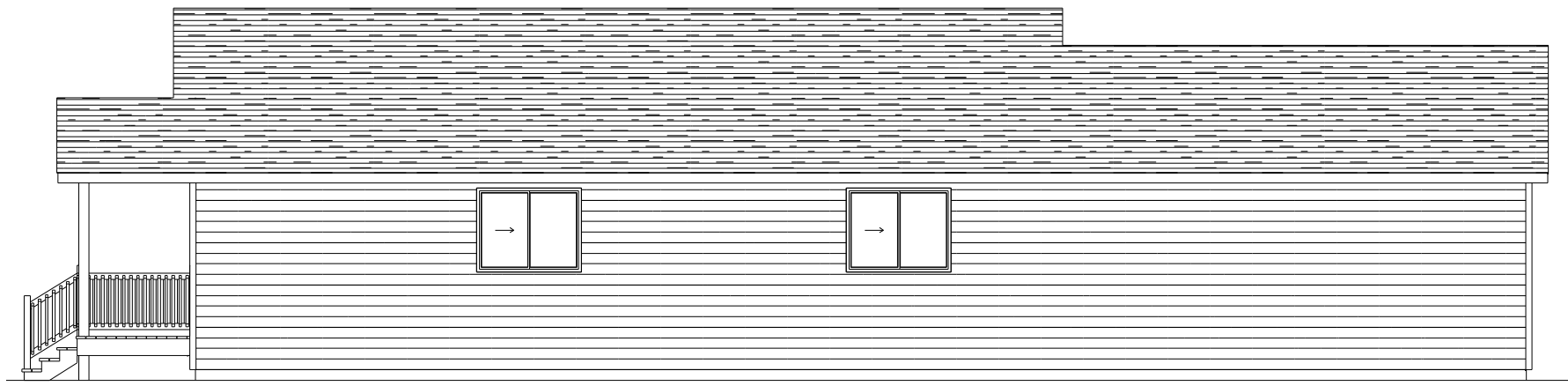

REAR ELEVATION
 SCALE: 1/8" = 1'-0"





RIGHT ELEVATION
 SCALE: 1/8" = 1'-0"

Notice:

SCHOENEMAN'S ASSUMES NO RESPONSIBILITY FOR STRUCTURAL OR DIMENSIONAL ERRORS OR OMISSIONS. THE CONTRACTOR AND/OR OWNER MUST VERIFY AND CHECK ALL NOTES, DETAILS, ELEVATIONS, SECTIONS, AND FLOOR PLANS. THE CONTRACTOR AND/OR OWNER IS RESPONSIBLE FOR MAKING SURE PLANS COMPLY TO BUILDING CODES AND REQUIREMENTS. NOTIFY SCHOENEMAN'S OF ANY ERRORS OR OMISSIONS FOR POSSIBLE CORRECTION.

SCHOENEMAN'S
 BUILDING MATERIALS CENTER
 ESTD. 1988
 4000 S. Western Ave., Sioux Falls, SD 57105
 Phone: 605-339-0745 Fax: 605-331-2464
 600 N. Cliff Ave., Harrisburg, SD 57032
 Phone: 605-213-1100 Fax: 605-213-1107
 Also In:
 Iowa: Spencer, Hawarden

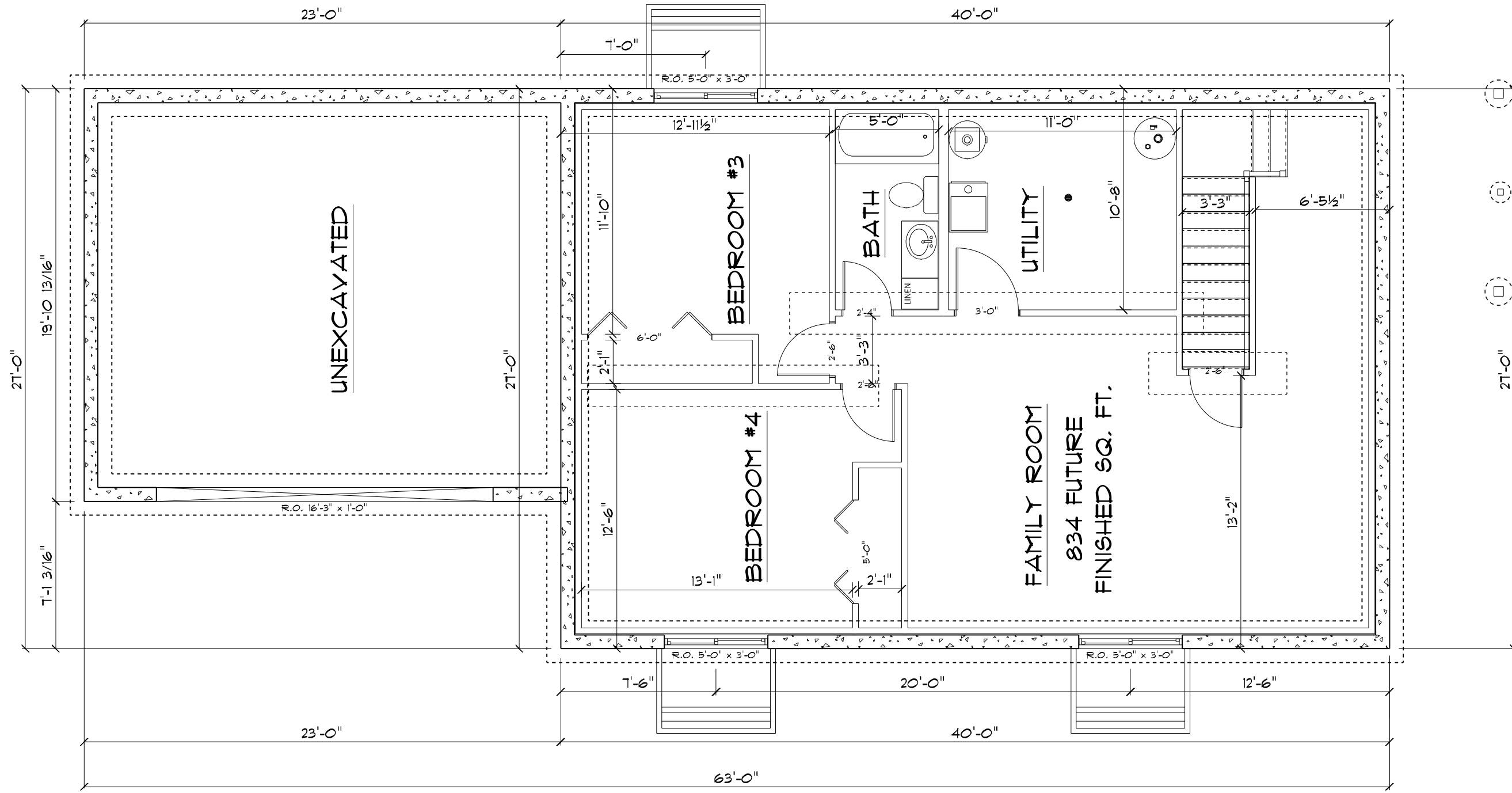
Contractor: AFFORDABLE HOUSING SOLUTIONS	
Job: 720 W. 15TH	Plan Number: 1399
DRAWN BY: Jim R.	PAGE #: 1 of 5
SCALE: 1/8" = 1'-0"	DATE: 4/20/2020



BASEMENT PLAN

SCALE: 3/16" = 1'-0"

NOTES:

- 834 FUTURE FINISHED SQ. FT.
- 8' CONCRETE WALLS
- 1'-9 1/2" CEILING HEIGHT
- 2X4 INTERIOR WALLS

Notice:

SCHOENEMAN'S ASSUMES NO RESPONSIBILITY FOR STRUCTURAL OR DIMENSIONAL ERRORS OR OMISSIONS. THE CONTRACTOR AND/OR OWNER MUST VERIFY AND CHECK ALL NOTES, DETAILS, ELEVATIONS, SECTIONS, AND FLOOR PLANS. THE CONTRACTOR AND/OR OWNER IS RESPONSIBLE FOR MAKING SURE PLANS COMPLY TO BUILDING CODES AND REQUIREMENTS. NOTIFY SCHOENEMAN'S OF ANY ERRORS OR OMISSIONS FOR POSSIBLE CORRECTION.

SCHOENEMAN'S
 BUILDING MATERIALS CENTER
 ESTD. 1988

4000 S. Western Ave., Sioux Falls, SD 57105
 Phone: 605-339-0745 Fax: 605-331-2464
 600 N. Cliff Ave., Harrisburg, PA 17103
 Phone: 605-213-1100 Fax: 605-213-1101
 Also In:
 Iowa: Spencer, Haverdorn

Contractor: AFFORDABLE HOUSING SOLUTIONS

Job: 120 W. 15TH
 File Number: 1399

Drawn By: Jim R.
 Scale: 3/16" = 1'-0"
 Date: 4/20/2020

PAGE #: 2 of 5

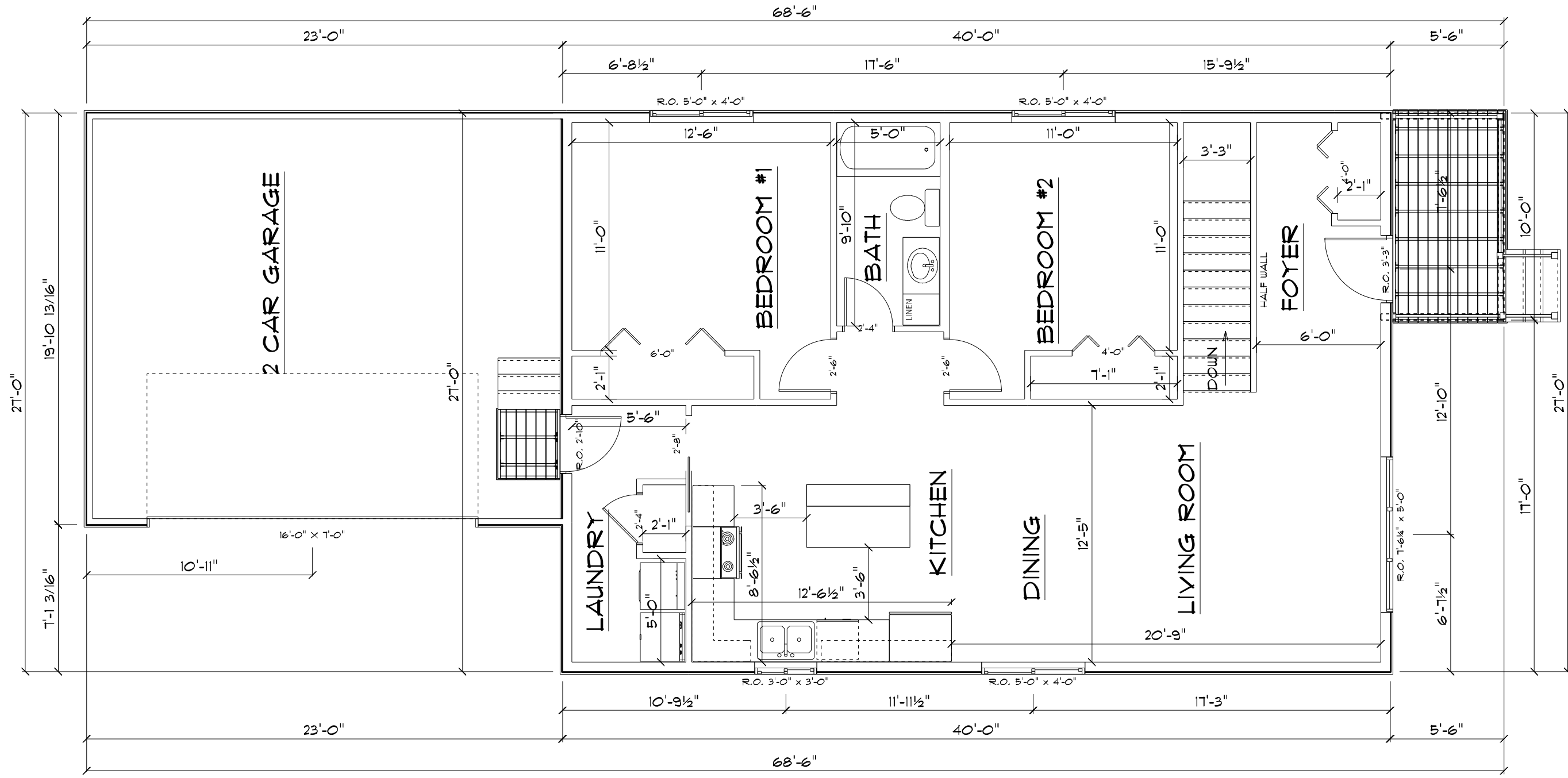

1080 SQ. FT.

MAIN FLOOR PLAN

SCALE: 3/16" = 1'-0"

NOTES:

- 1080 SQ. FT.
- 8'-1 1/8" CEILING HEIGHT
- 2X6 EXTERIOR WALLS
- 2X4 INTERIOR WALLS
- 9'-9 3/8" GARAGE WALL HEIGHT
- 2X4 GARAGE WALLS

Notice:

SCHOENEMAN'S ASSUMES NO RESPONSIBILITY FOR STRUCTURAL OR DIMENSIONAL ERRORS OR OMISSIONS. THE CONTRACTOR AND/OR OWNER MUST VERIFY AND CHECK ALL NOTES, DETAILS, ELEVATIONS, SECTIONS, AND FLOOR PLANS. THE CONTRACTOR AND/OR OWNER IS RESPONSIBLE FOR MAKING SURE PLANS COMPLY TO BUILDING CODES AND REQUIREMENTS. NOTIFY SCHOENEMAN'S OF ANY ERRORS OR OMISSIONS FOR POSSIBLE CORRECTION.

SCHOENEMAN'S
 BUILDING MATERIALS CENTER
 ESTD. 1988

4000 S. Western Ave., Sioux Falls, SD 57105
 Phone: 605-339-0745 Fax: 605-331-2464
 600 N. Cliff Ave., Harrisburg, PA 17101
 Phone: 605-213-1100 Fax: 605-213-1101
 Also In:
 Iowa: Spencer, Haverdorn

Contractor: AFFORDABLE HOUSING SOLUTIONS

Job: 120 W. 15TH

File Number: 1399

Drawn By: Jim R.

Page #: 3 of 5

Scale: 3/16" = 1'-0"

Date: 4/20/2020

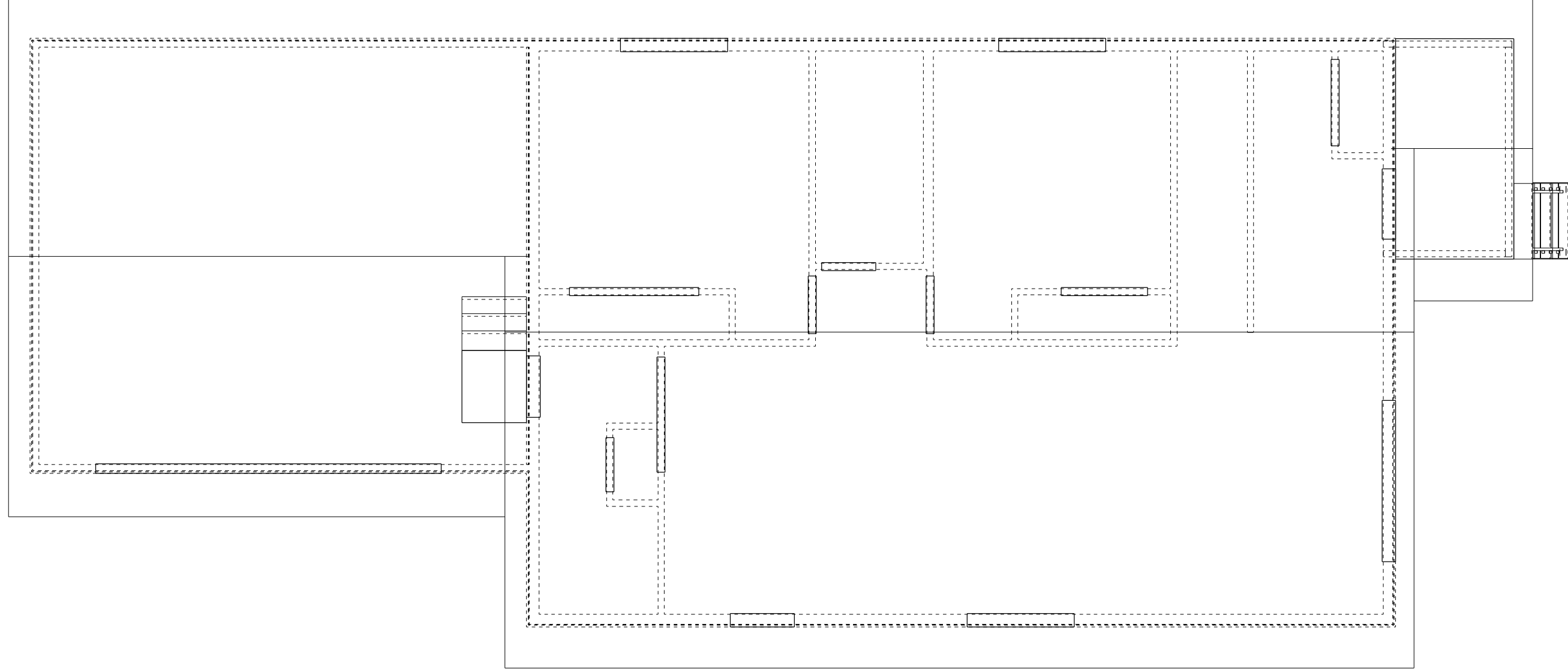

ROOF PLAN

Notice:

SCHOENEMAN'S ASSUMES NO RESPONSIBILITY FOR STRUCTURAL OR DIMENSIONAL ERRORS OR OMISSIONS. THE CONTRACTOR AND/OR OWNER MUST VERIFY AND CHECK ALL NOTES, DETAILS, ELEVATIONS, SECTIONS, AND FLOOR PLANS. THE CONTRACTOR AND/OR OWNER IS RESPONSIBLE FOR MAKING SURE PLANS COMPLY TO BUILDING CODES AND REQUIREMENTS. NOTIFY SCHOENEMAN'S OF ANY ERRORS OR OMISSIONS FOR POSSIBLE CORRECTION.

SCHOENEMAN'S
 BUILDING MATERIALS CENTER
 ESTD. *Empower - Connect* 1988

4000 S. Western Ave., Sioux Falls, SD 57105
 Phone: 605-339-0745 Fax: 605-331-2464
 600 N. Cliff Ave., Harrisburg, PA 17103
 Phone: 605-213-1100 Fax: 605-213-1107
 Also In:
 Iowa, Spencer, Haverdorn

Contractor: AFFORDABLE HOUSING SOLUTIONS

Job: 720 W. 15TH
 File Number: 1399

DRAWN BY: Jim R.
 SCALE: 3/16" = 1'-0"

DATE: 4/20/2020

PAGE #: 5 of 5

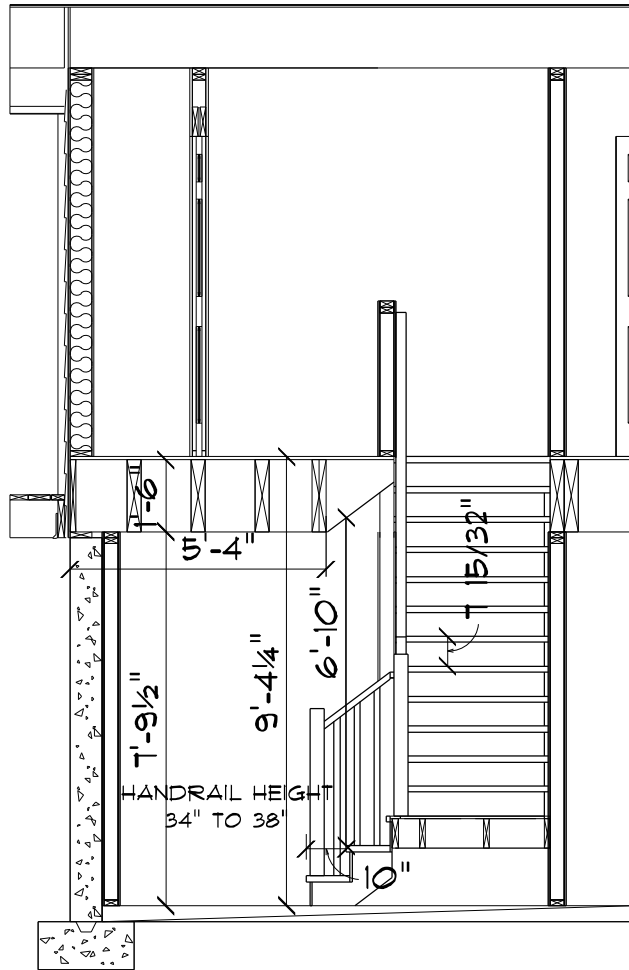

STAIR SECTION

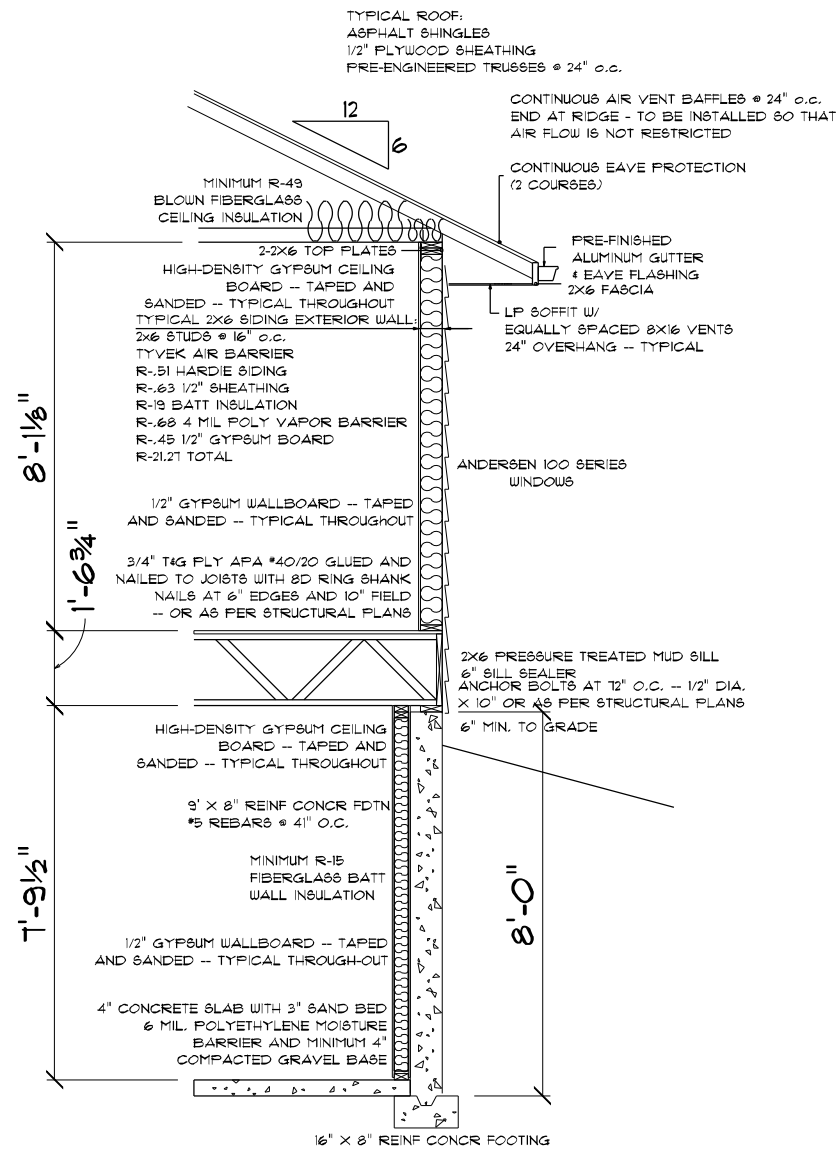

WALL SECTION

SCALE: 1/4" = 1'-0"

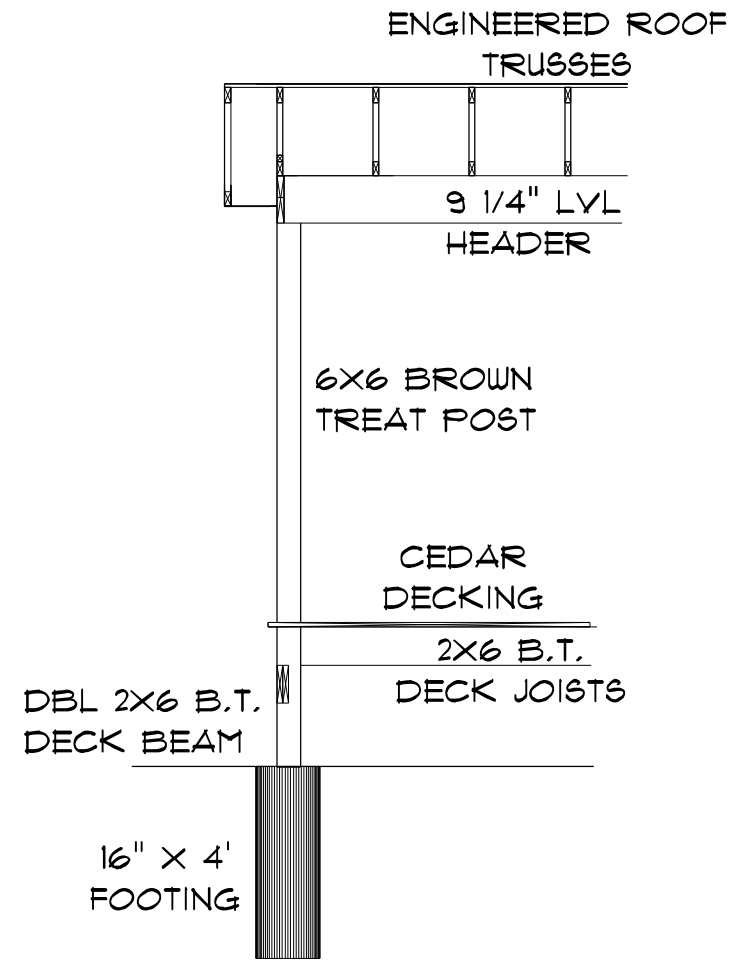

DECK SECTION

Notice:

SCHOENEMAN'S ASSUMES NO RESPONSIBILITY FOR STRUCTURAL OR DIMENSIONAL ERRORS OR OMISSIONS. THE CONTRACTOR AND/OR OWNER MUST VERIFY AND CHECK ALL NOTES, DETAILS, ELEVATIONS, SECTIONS, AND FLOOR PLANS. THE CONTRACTOR AND/OR OWNER IS RESPONSIBLE FOR MAKING SURE PLANS COMPLY TO BUILDING CODES AND REQUIREMENTS. NOTIFY SCHOENEMAN'S OF ANY ERRORS OR OMISSIONS FOR POSSIBLE CORRECTION.

SCHOENEMAN'S
 BUILDING MATERIALS CENTER
 ESTD. 1988
 4000 S. Western Ave., Sioux Falls, SD 57105
 Phone: 605-339-0745 Fax: 605-331-2464
 600 N. Cliff Ave., Harrisburg, SD 57032
 Phone: 605-213-1100 Fax: 605-213-1107
 Also In:
 Iowa: Spencer, Hawarden

Contractor: AFFORDABLE HOUSING SOLUTIONS	
Job: 120 W. 15TH	File Number: 1399
DRAWN BY: Jim R.	PAGE #: 5 of 5
SCALE: 1/4" = 1'-0"	
DATE: 4/20/2020	

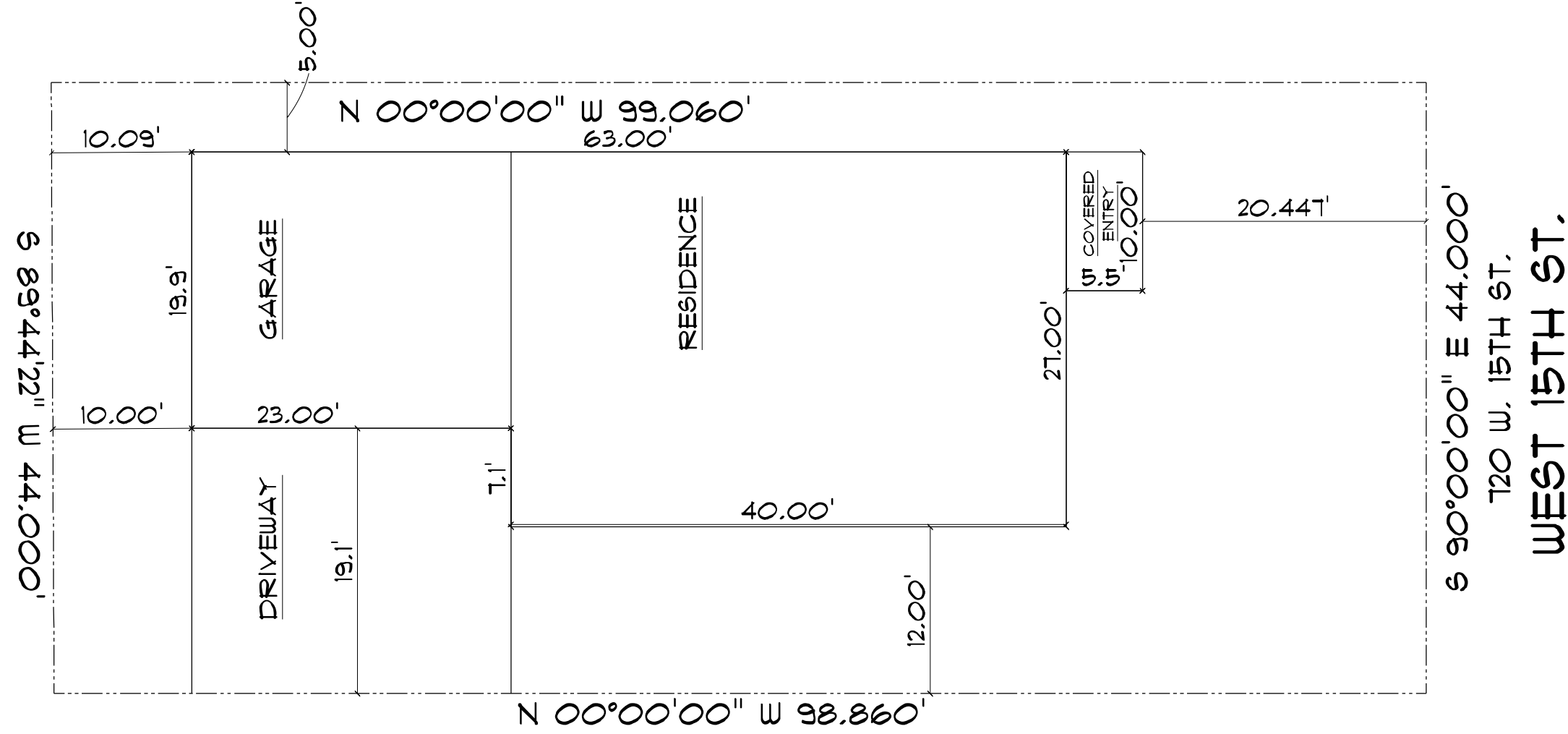

SOUTH PRAIRIE AVENUE

LEGAL

FOLSOM'S SECOND ADDITION IN THE CITY OF
SIOUX FALLS, SD MINNEHAHA COUNTY

720 W. 15TH ST.
LOT 6, 7, & 8
BLOCK 23
4354.2 SQ. FT.

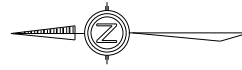

Notice:

SCHOENEMAN'S ASSUMES NO RESPONSIBILITY FOR STRUCTURAL OR DIMENSIONAL ERRORS OR OMISSIONS. THE CONTRACTOR AND/OR OWNER MUST VERIFY AND CHECK ALL NOTES, DETAILS, ELEVATIONS, SECTIONS, AND FLOOR PLANS. THE CONTRACTOR AND/OR OWNER IS RESPONSIBLE FOR MAKING SURE PLANS COMPLY TO BUILDING CODES AND REQUIREMENTS. NOTIFY SCHOENEMAN'S OF ANY ERRORS OR OMISSIONS FOR POSSIBLE CORRECTION.

SCHOENEMAN'S
BUILDING MATERIALS CENTER
ESTD. *Employee Owned* 1989

4000 S. Western Ave., Sioux Falls 57109
Phone: 605-339-0745 Fax: 605-331-2464
600 N. Cliff Ave., Harrisburg 57032
Phone: 605-213-1100 Fax: 605-213-1107
Also in:
Iowa: Spencer, Haurden

Contractor: AFFORDABLE HOUSING SOLUTIONS

Job: 720 W. 15TH
Plan Number: 1399

DRAWN BY: Jim R.

SCALE: 1/4" = 1'-0"

DATE: 4/20/2020

PAGE #:
SITE