



FRONT ELEVATION
1/4"=1'-0"



REAR ELEVATION
1/4"=1'-0"

3/6/2018 3:59:24 PM

ALTHOUGH EVERY POSSIBLE EFFORT IS MADE TO PREPARE THESE DRAWINGS TO BE COMPLETE AND ACCURATE, IT IS THE CONTRACTOR'S RESPONSIBILITY TO CHECK AND CONFIRM ALL ROUGH OPENINGS AND OTHER DIMENSIONS FOR ACCURACY.
 THESE PLANS SHOW CONSTRUCTION AND SPECIFIC MATERIALS AND METHODS OF CONSTRUCTION. THE CONTRACTOR SHALL BE RESPONSIBLE FOR VERIFYING ALL DIMENSIONS AND OTHER DIMENSIONS FOR ACCURACY.
 THESE PLANS ARE FOR INFORMATION ONLY AND ARE NOT TO BE USED FOR CONSTRUCTION. THE CONTRACTOR SHALL BE RESPONSIBLE FOR VERIFYING ALL DIMENSIONS AND OTHER DIMENSIONS FOR ACCURACY.

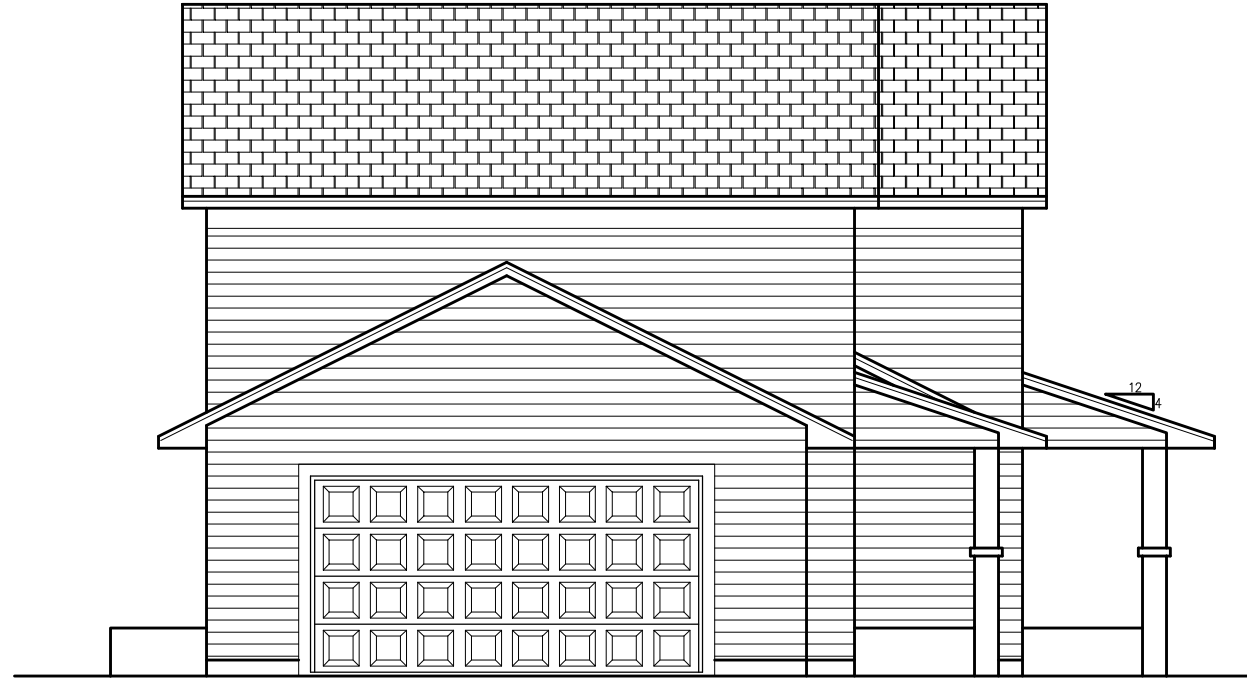

LEFT ELEVATION
1/4"=1'-0"

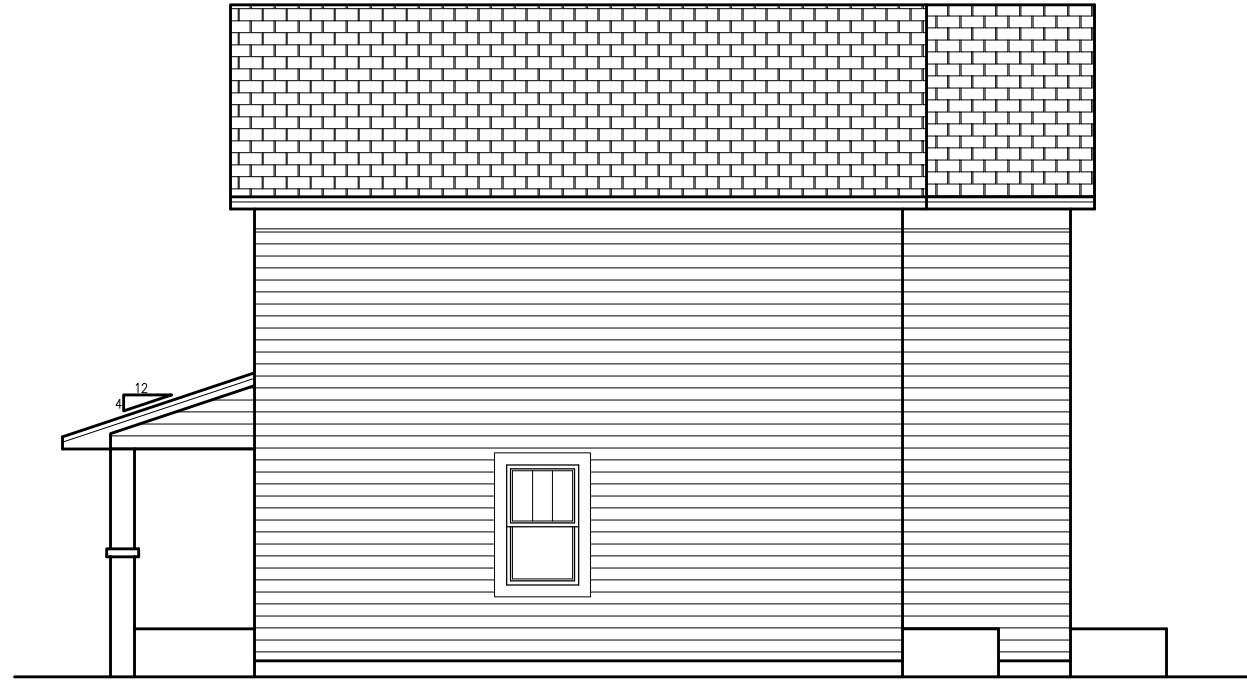

RIGHT ELEVATION
1/4"=1'-0"

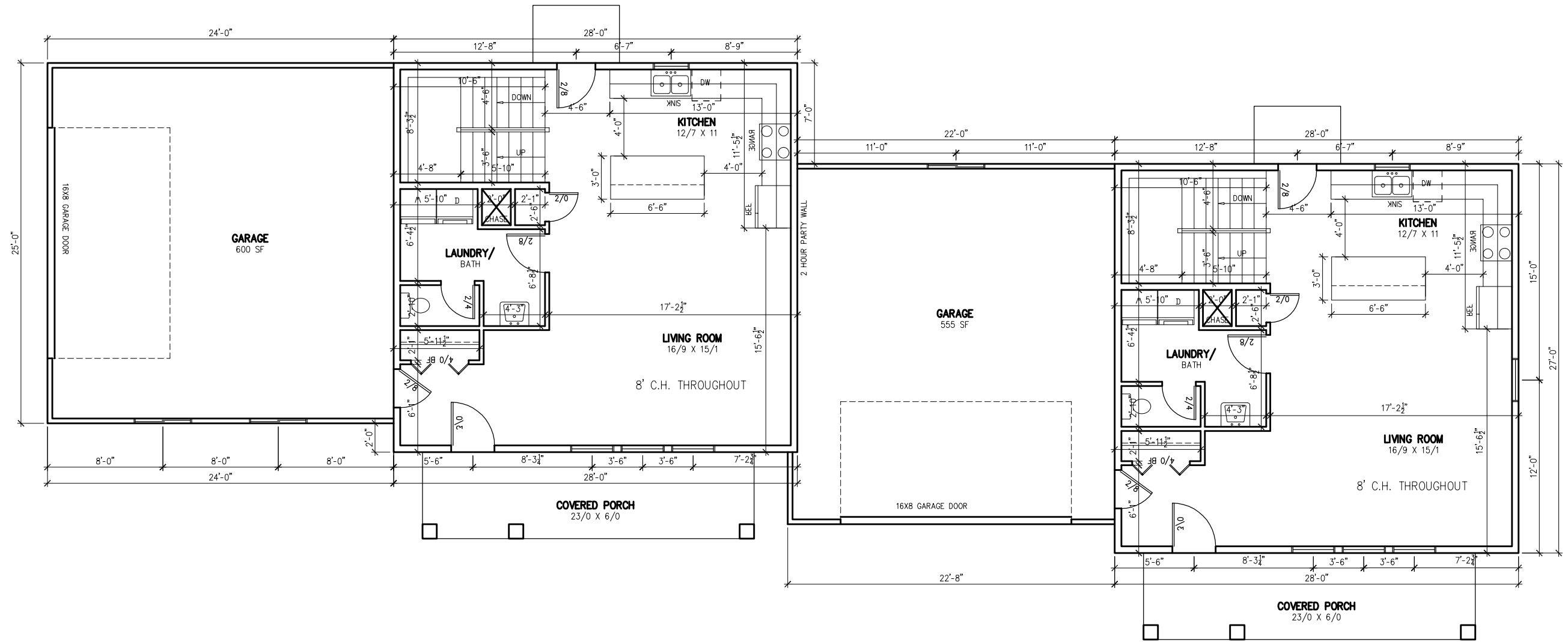

FLOOR PLAN
 1/4"=1'-0"
 756 SF

ALTHOUGH EVERY POSSIBLE EFFORT IS MADE TO VERIFY ALL DIMENSIONS, THE CONTRACTOR SHALL VERIFY ALL DIMENSIONS, CHECK FOR CONFLICTS, AND CONFIRM ALL DIMENSIONS AND OTHER DIMENSIONS FOR ACCURACY.
 THESE PLANS ARE FOR INFORMATION ONLY. THE CONTRACTOR SHALL BE RESPONSIBLE FOR VERIFYING ALL DIMENSIONS AND OTHER DIMENSIONS FOR ACCURACY.
 THE CONTRACTOR SHALL BE RESPONSIBLE FOR VERIFYING ALL DIMENSIONS AND OTHER DIMENSIONS FOR ACCURACY.

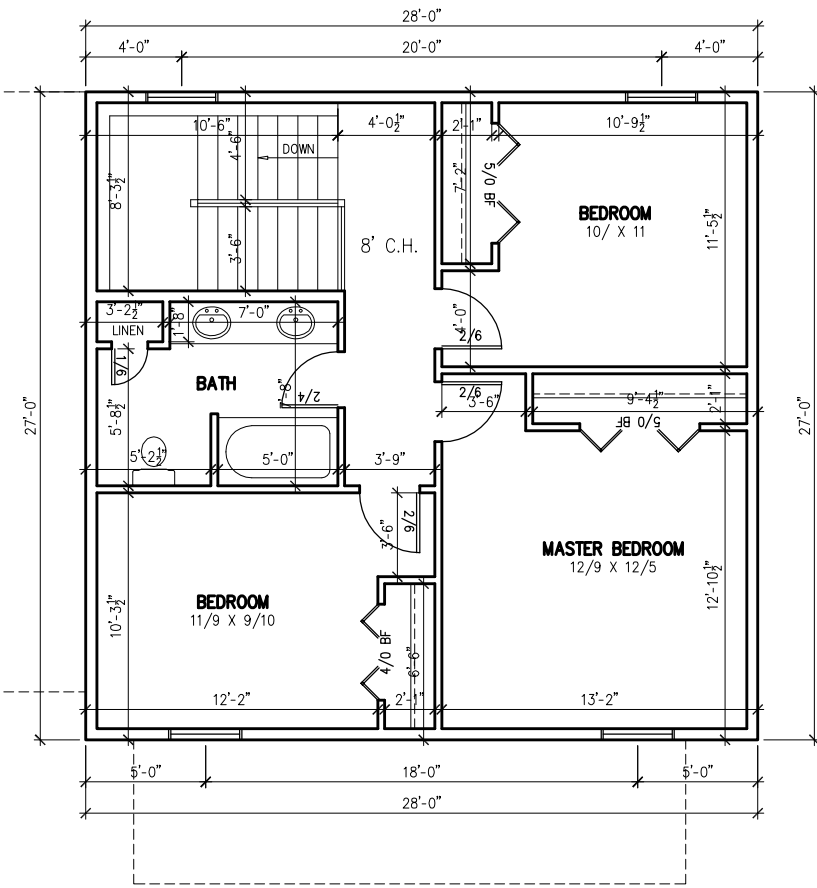
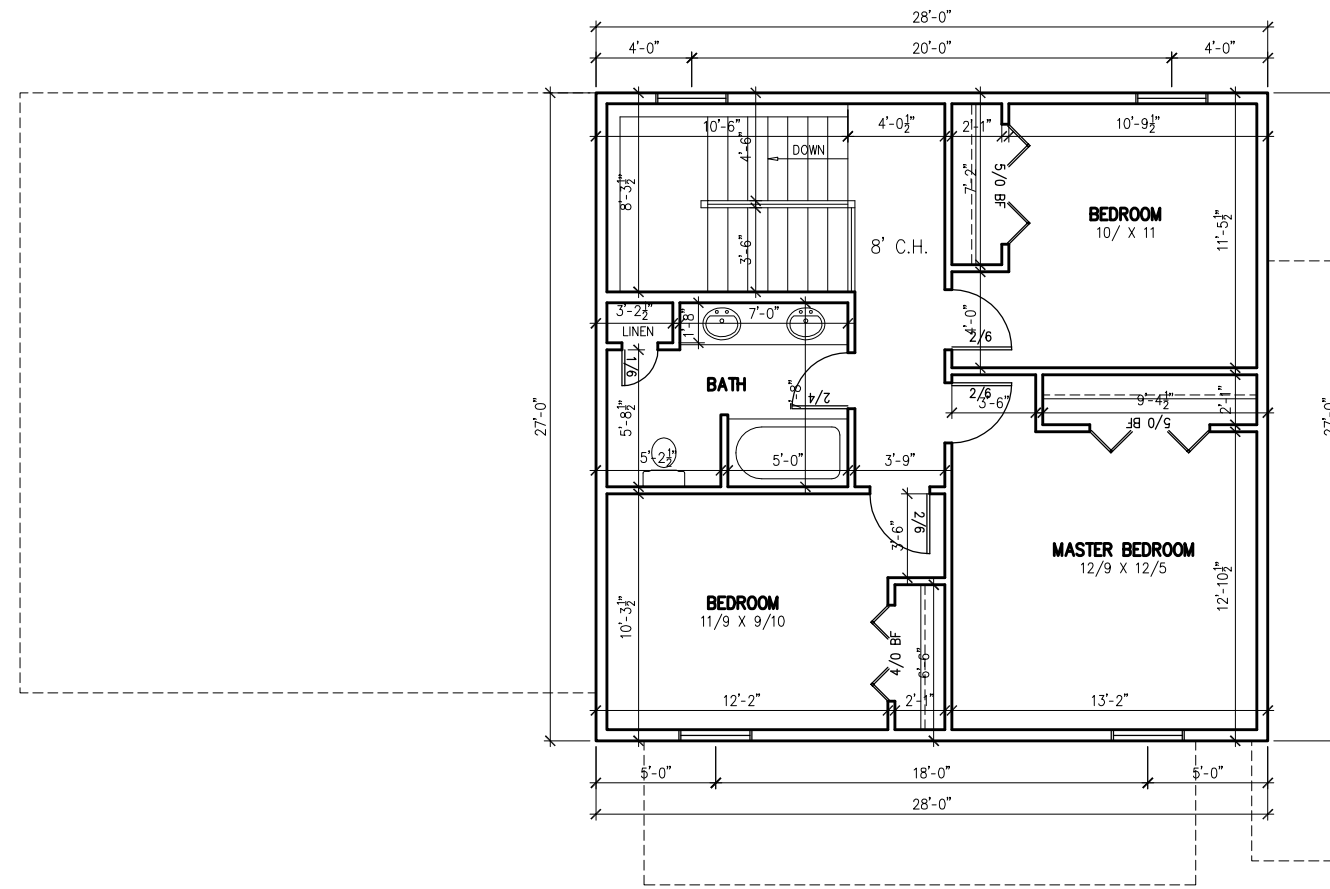

UPPER FLOOR PLAN

1/4"=1'-0"
675 SF

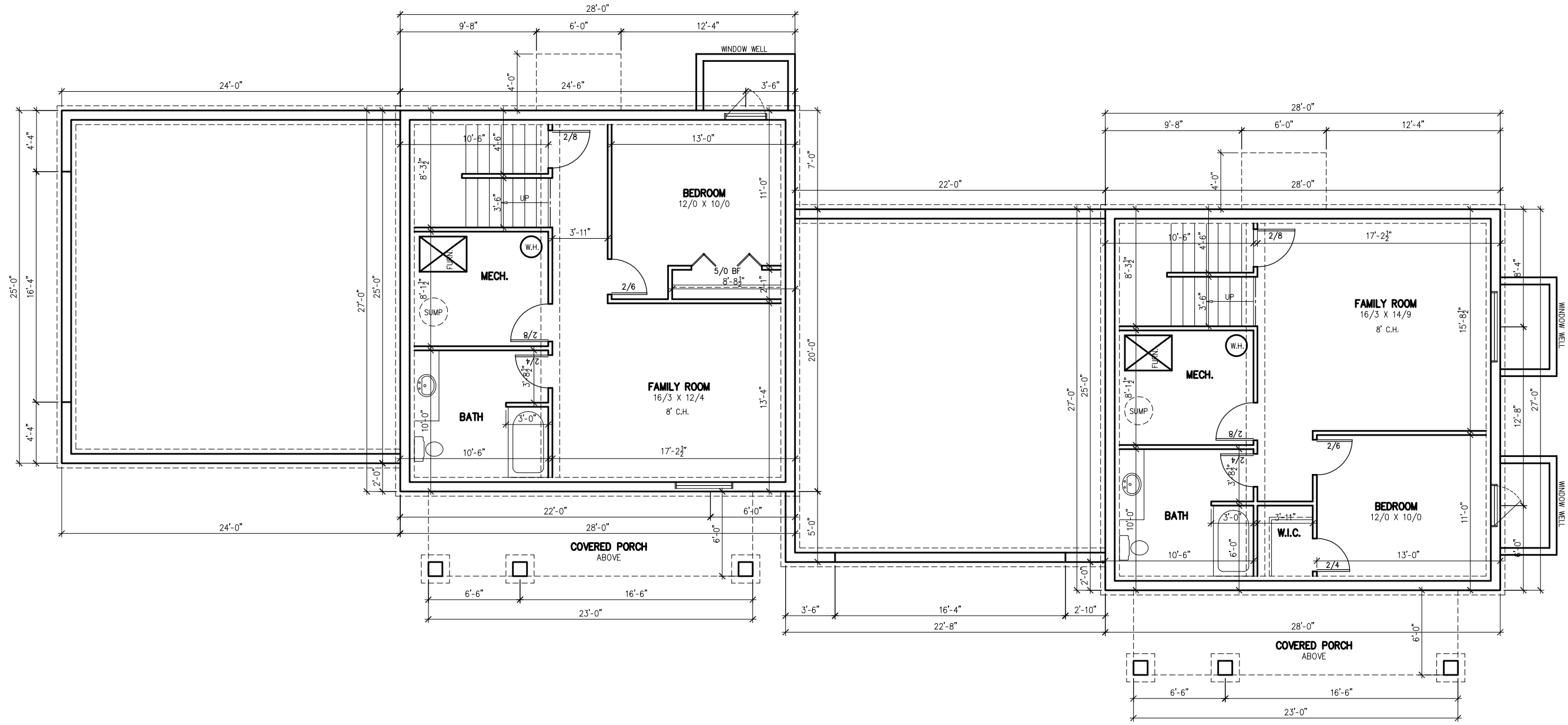

ROOF
 ASPHALT SHINGLES
 15# ASPHALT FELT
 7/16" OSB ROOF SHEATHING
 ROOF TRUSSES W/ 6" HEEL (VERIFY)
 R-49 CEILING INSULATION

STYLE "D" ROOF EDGE
 1X8 FASCIA
 ALUMINUM FASCIA AND
 VENTED SOFFIT SYSTEM

ALL WINDOWS
 .35 U VALUE

WALL
 SIDING (0.34) R-VAULE
 HOUSEWRAP (0.17) R-VAULE
 7/16" OSB WALL SHEATHING (0.51) R-VAULE
 2X6 STUDS
 R-19 INSULATION
 4 MIL VAPOR BARRIER
 1/2" GYPSUM BOARD (0.45) R-VAULE
 TOTAL R-VAULE OF 20 +

FLOOR
 20" FLOOR TRUSS
 3/4" FLOOR SHEATHING

WALL
 SIDING (0.34) R-VAULE
 HOUSEWRAP (0.17) R-VAULE
 7/16" OSB WALL SHEATHING (0.51) R-VAULE
 2X6 STUDS
 R-19 INSULATION
 4 MIL VAPOR BARRIER
 1/2" GYPSUM BOARD (0.45) R-VAULE
 TOTAL R-VAULE OF 20 +

FLOOR
 18" FLOOR TRUSS
 3/4" FLOOR SHEATHING

2X8 TREATED SILL PLATE
 1/2" ANCHOR BOLTS

FOUNDATION WALL
 8" POURED CONCRETE FOUNDATION WALL
 W/ #6 REBAR VERT AT 41" OC
 16" X 8" CONCRETE FOOTING
 3 1/2" CONC FLOOR SLAB

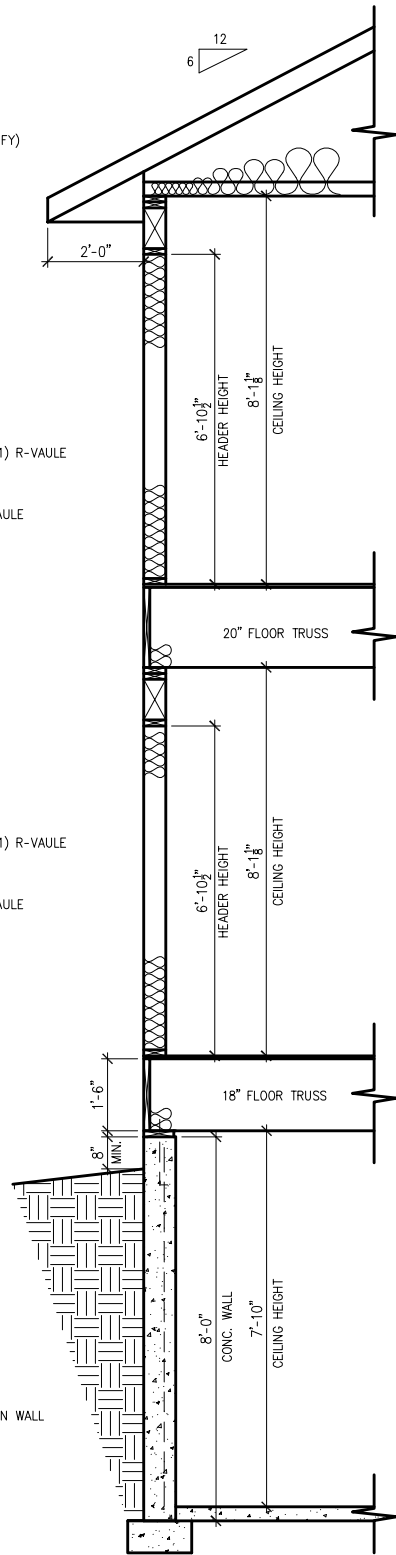

SECTION
 1/2"=1'-0"

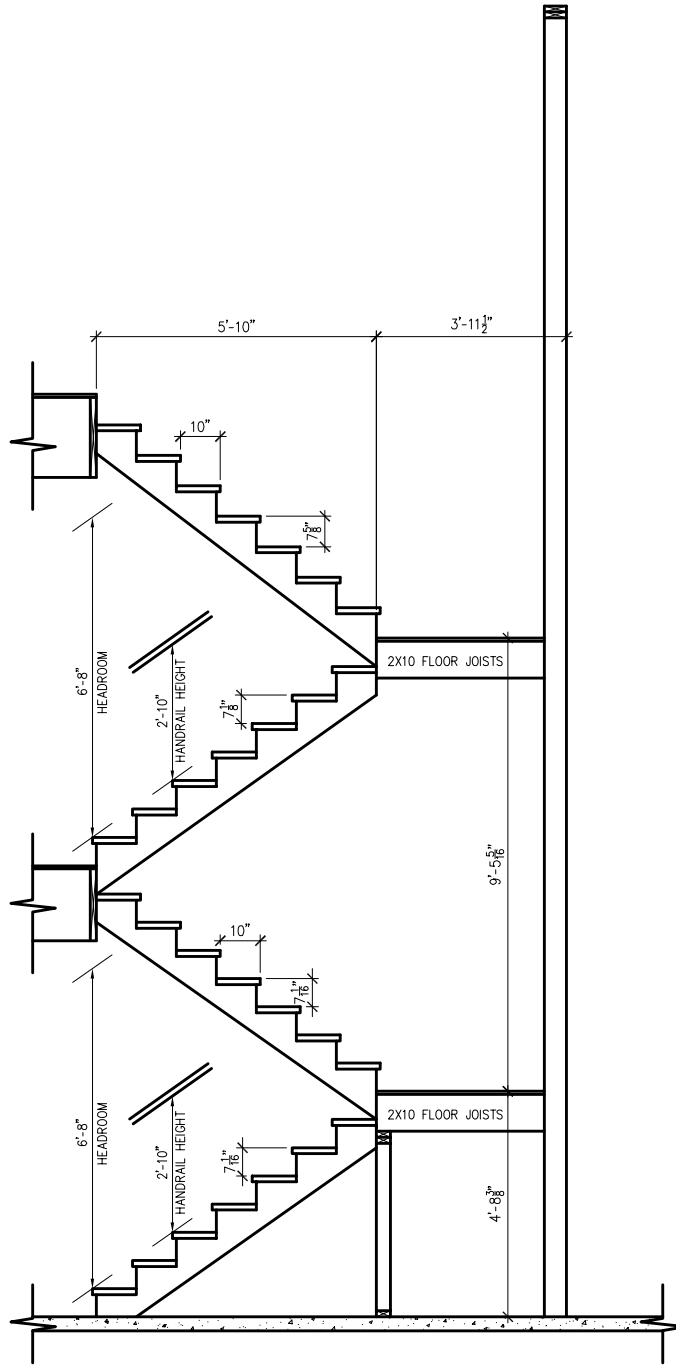

STAIR SECTION
 1/2"=1'-0"

3/6/2018 4:00:07 PM

CUSTOMER: AFFORDABLE HOUSING (1100-1104 E. 3RD ST.)
 YARD: SIOUX FALLS

VERIFY ALL DIMENSIONS. ALTHOUGH EVERY POSSIBLE EFFORT IS MADE TO ACCURATELY REPRESENT THE WORK, THE CONTRACTOR SHALL VERIFY ALL DIMENSIONS AND CHECK FOR ANY DISCREPANCIES. IT IS THE CONTRACTOR'S RESPONSIBILITY TO CHECK AND CONFIRM ALL DIMENSIONS AND CHECK FOR ANY DISCREPANCIES. THE CONTRACTOR SHALL VERIFY ALL DIMENSIONS AND CHECK FOR ANY DISCREPANCIES. THE CONTRACTOR SHALL VERIFY ALL DIMENSIONS AND CHECK FOR ANY DISCREPANCIES.

4044 S. GRANGE DR
 SIOUX FALLS, SD 57105
 (605) 338-0860

SCOTT LUMBER
 A DIVISION OF LAMPERT YARDS, INCORPORATED

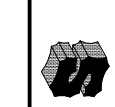

PLAN # SFL17563
 PAGE 1 OF 6

DRAWN BY: SO
 CHECKED BY: SO
 DATE: 9/26/2017